

ONI Shopfitting

# CELL PHONE KIOSK CATALOG



## CELL PHONE KIOSK

Inspired by the jewellery shop and high-end fashion boutiques, the jewellery box type display showcase is perfect for gorgeous creations especially for pastries and chocolates.

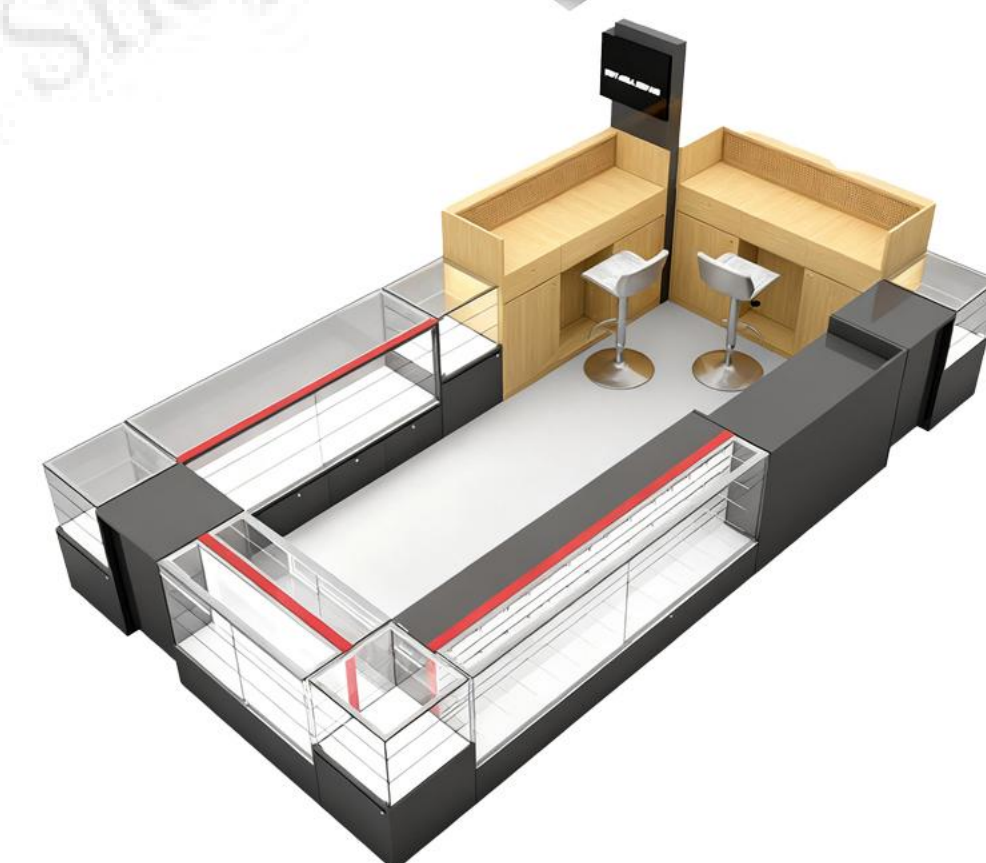
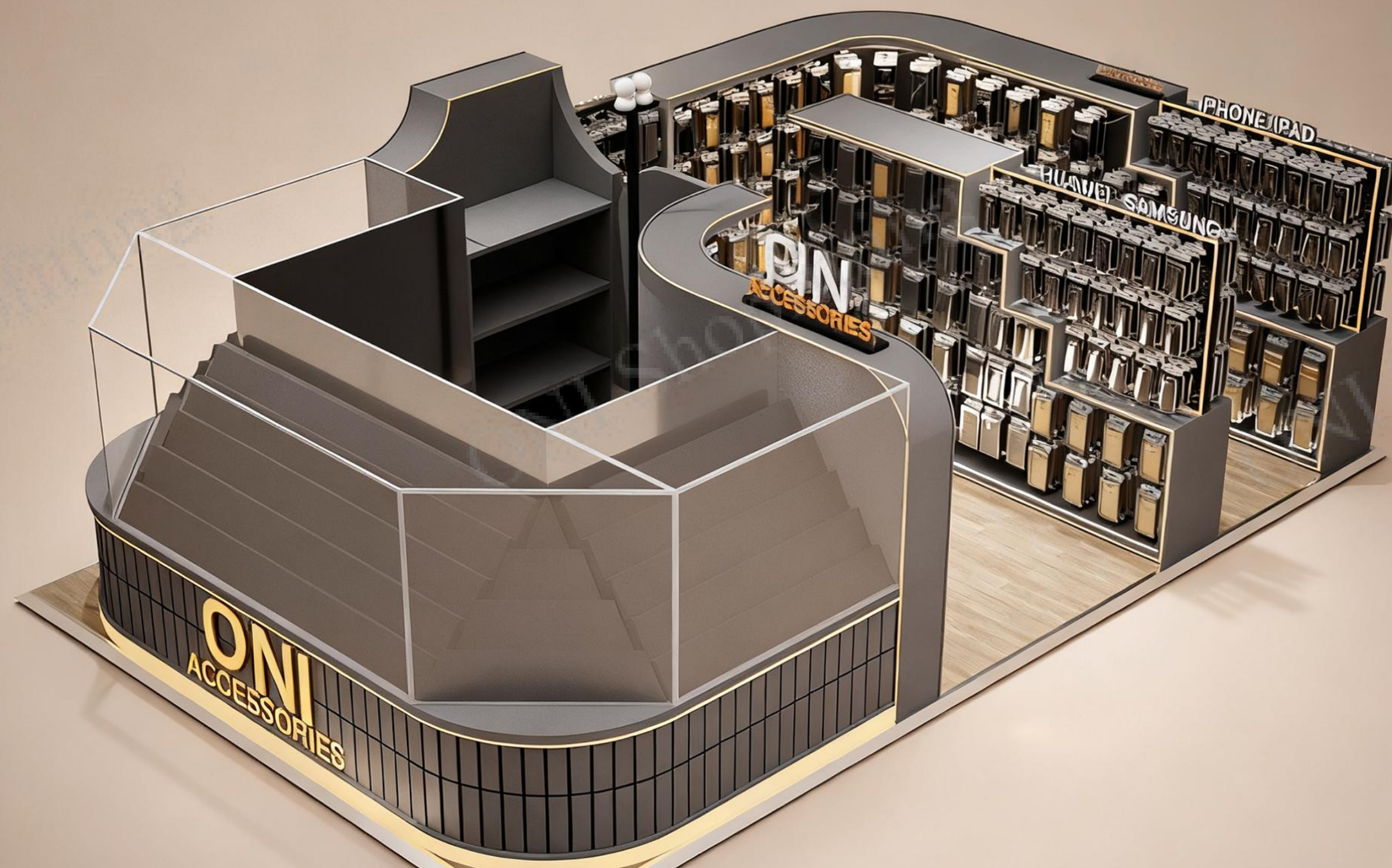



# ABOUT US

Founded in 2000, ONI Shopfitting Ltd. is a leading manufacturer of retail store fixtures, commercial interior fitouts, and display furnitures in Guangzhou, China. With a team of over 200 employees and a 30,000-square-meter production facility, ONI utilizes advanced manufacturing equipments to produce over 300,000 sets of store fixtures annually, including counters, display shelvings, store joineries, and display cases designed for premium product showcases.

After years of dedicated R&D and production, the company has assembled a team of specialized technical personnel and product development experts. Leveraging a dynamic team across R&D, manufacturing, marketing, and after-sales service, we employ internationally advanced production processes and technologies. Mastering multiple rigorous inspection techniques to ensure product precision and quality, we have progressively evolved into a renowned modern integrated manufacturer of display cabinets, display racks, and related products in China.



**25 Years**  
Over 25 years  
experience



**30,000 m<sup>2</sup>**  
More than 3000+  
projects per years



**220 +**  
With a team of over  
200 employees



**3000 +**  
30,000-square-meter  
production facility

## ONE STOP SERVICE

Use cutting-edge talents to create the best quality, provide the best service, and receive the best benefits



Professional Consulting

We will give initial advice and ideas about how to tackle a project more efficiently.



Retail Store Floor Plan

We analyze your demand and optimize your space layout to increase customer experience.



3D DISPLAY DESIGN

With a thorough understanding of the latest design trends, we create incredible designs to suit your space and brand.



Manufacturing

Manufacturing at our fully equipped factory in China, we produce top quality fixtures.



Global Delivery

We take care of all the logistics to provide you with worry-free, hassle-free delivery.



Retail Display Installation

Our local team of professional installer guarantee customer satisfaction and offer maintenance services if needed.

## OUR ADVANTAGES

### Independent R&D

There are more than 30 design and technology research and development talents, and more than 200 independent research and development products every year.

### Production Capacity

Our manufacturing facility spans over 30,000 square meters, specializing in counters, display racks, retail joinery, and custom display cases designed for premium product showcases.

### Lean Manufacturing

Exceptional quality management capabilities, implementing lean production practices, and certified under ISO quality systems.

### Technical Expertise

Our core team brings over 20 years of production experience, driving advancements in intelligent automation technology.

## FREE QUOTATION

3D generated images - including at least 5 images from different angles

360°Video for one space ( add \$199 for second space, if necessary)

Setting out drawings - Plan & Layout & Elevation

Joinery Production Drawings

# FACTORY OVERVIEW

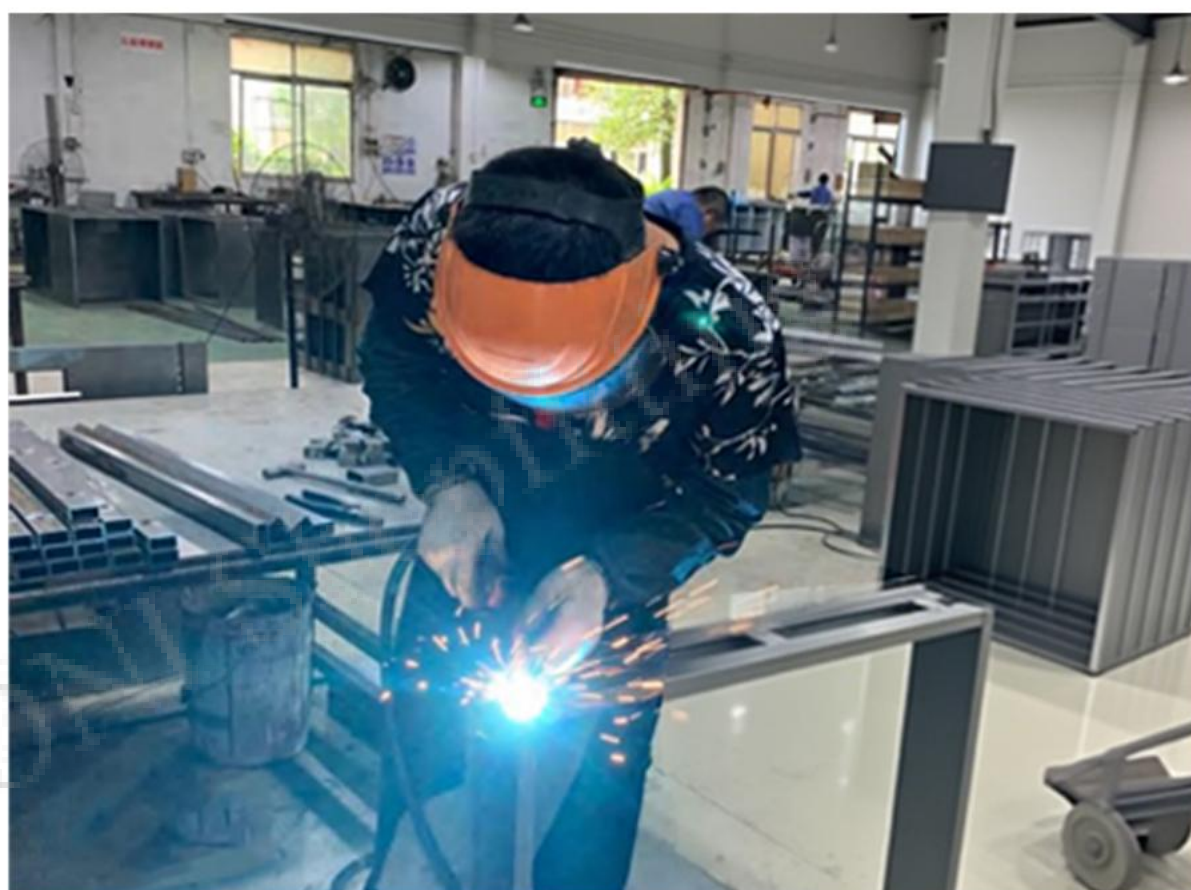

Metal Processing



Sanding Production Line



Metal Processing Machines



5 Spray Painting House



Joinery Workshop



Assemble Workshop



# PROJECTS-RETAIL

## Cell Phone Kiosk

# OUR CASE



# OUR SHOWCASE

successful case of Cell Phone Kiosk

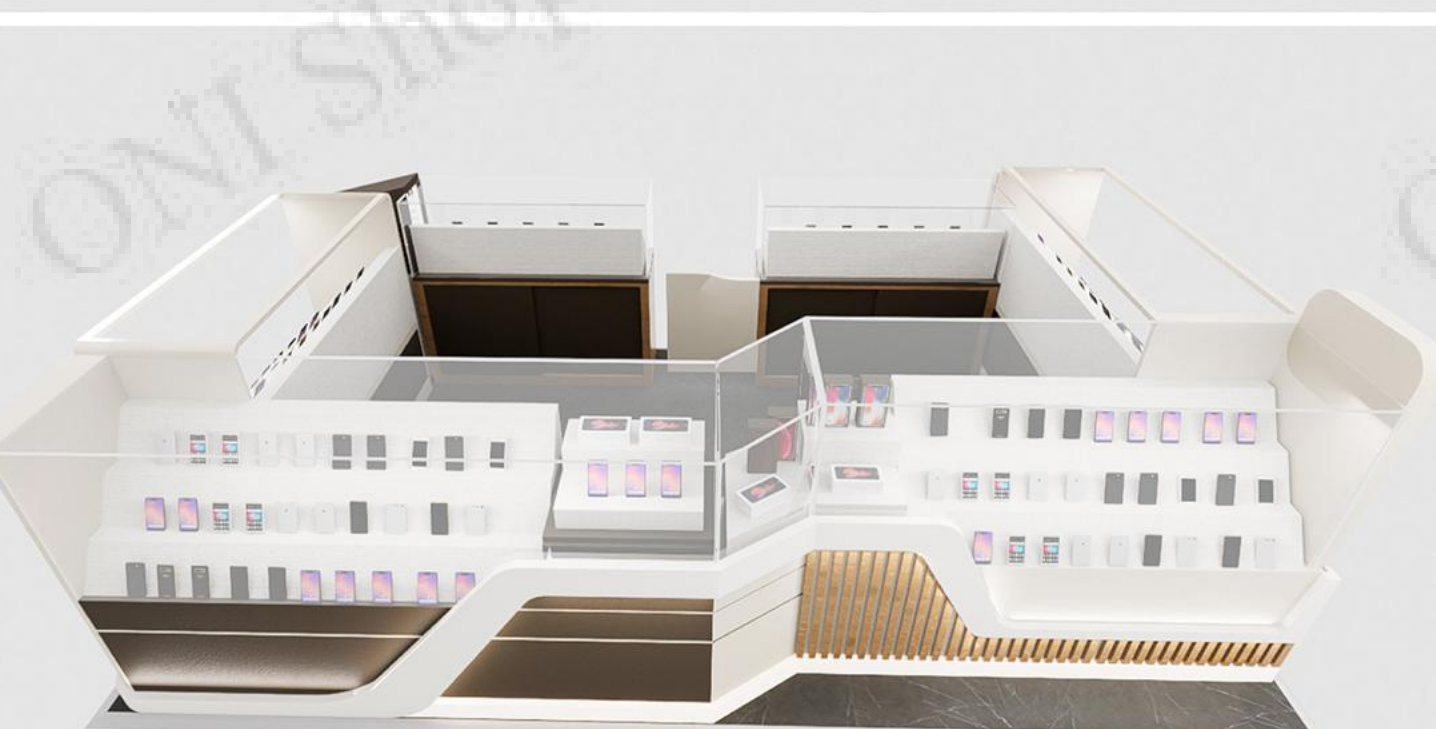
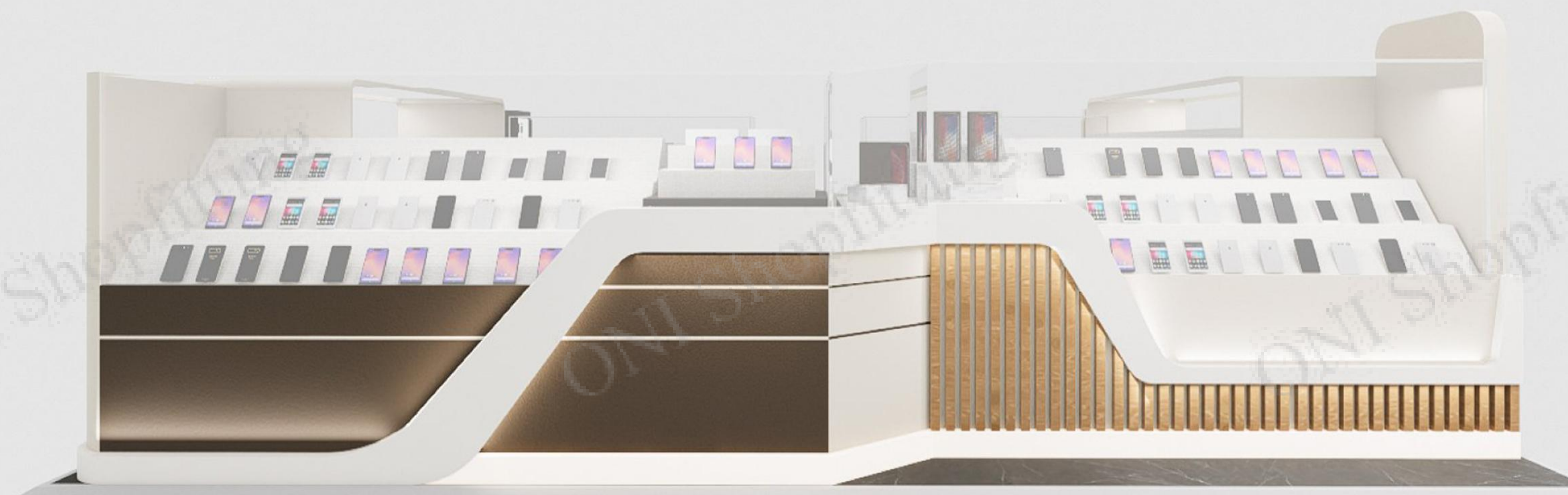
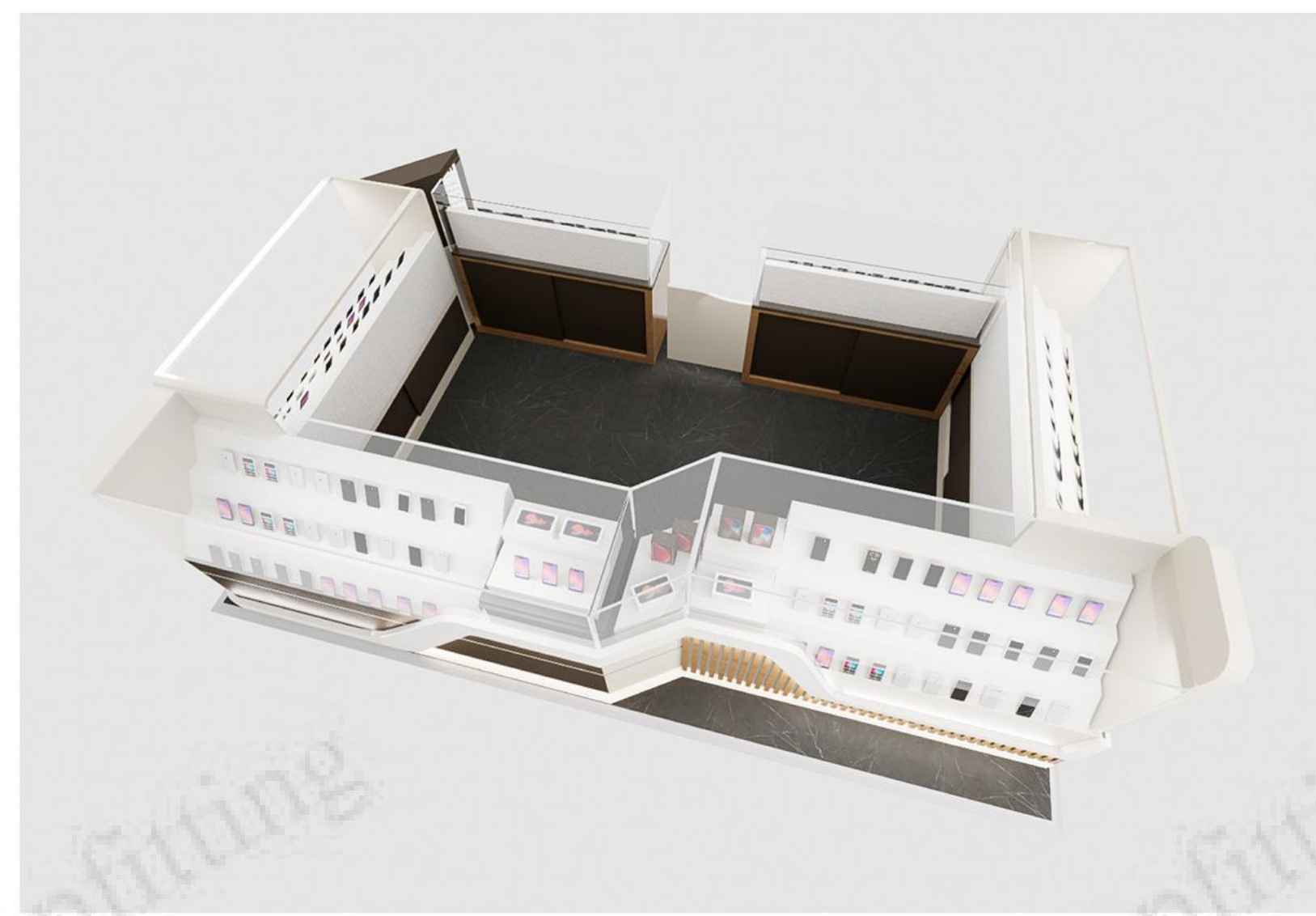

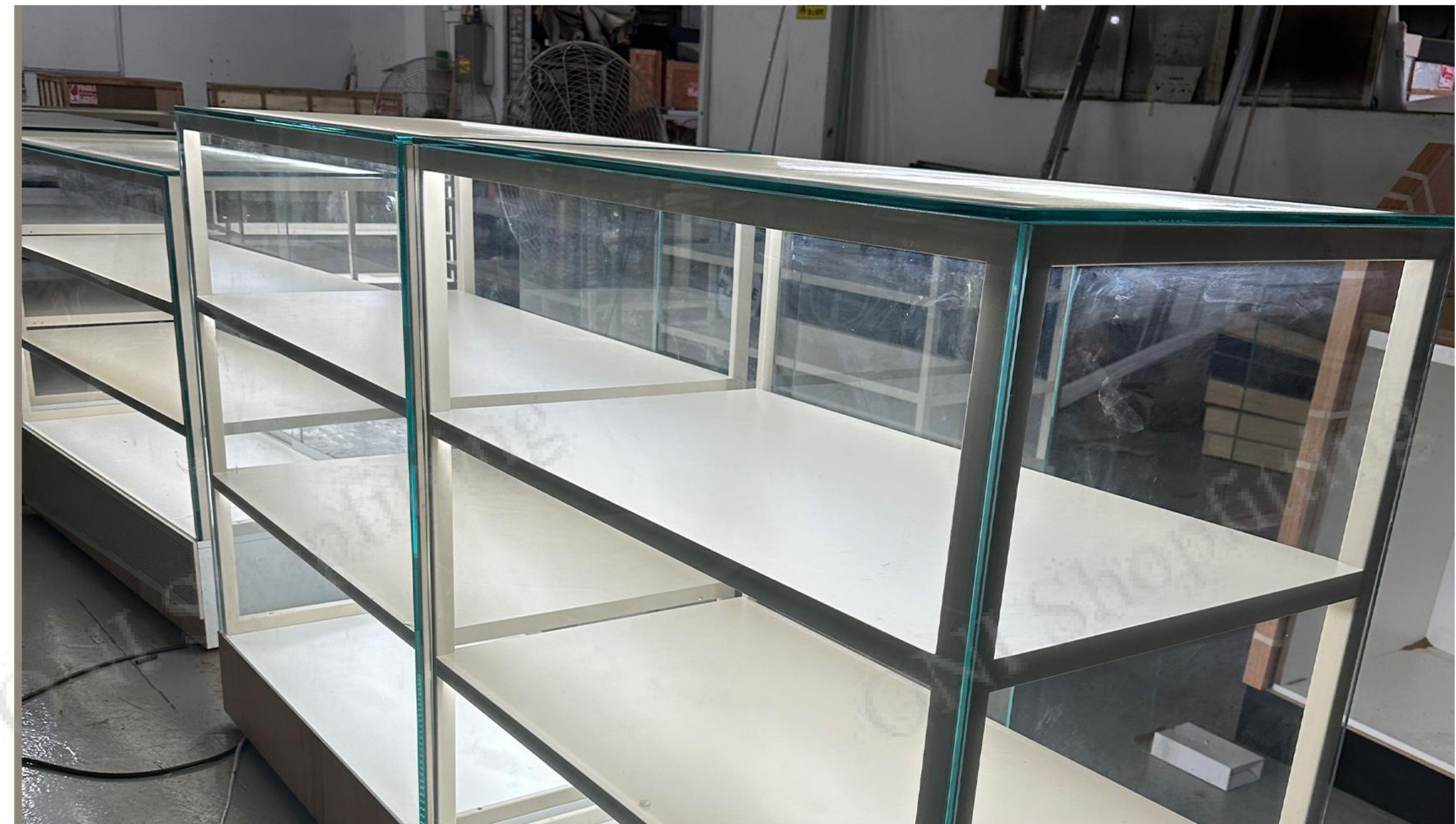

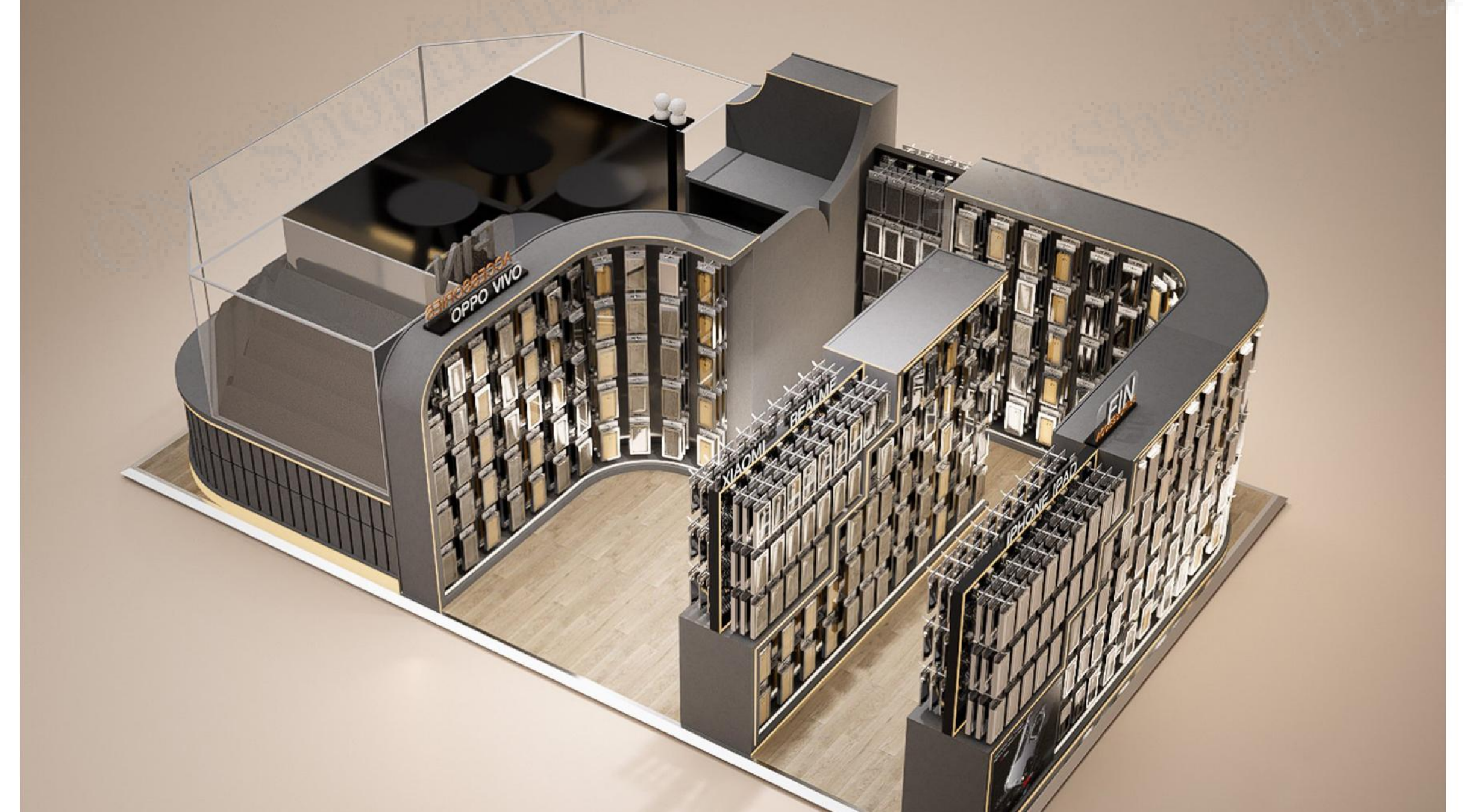
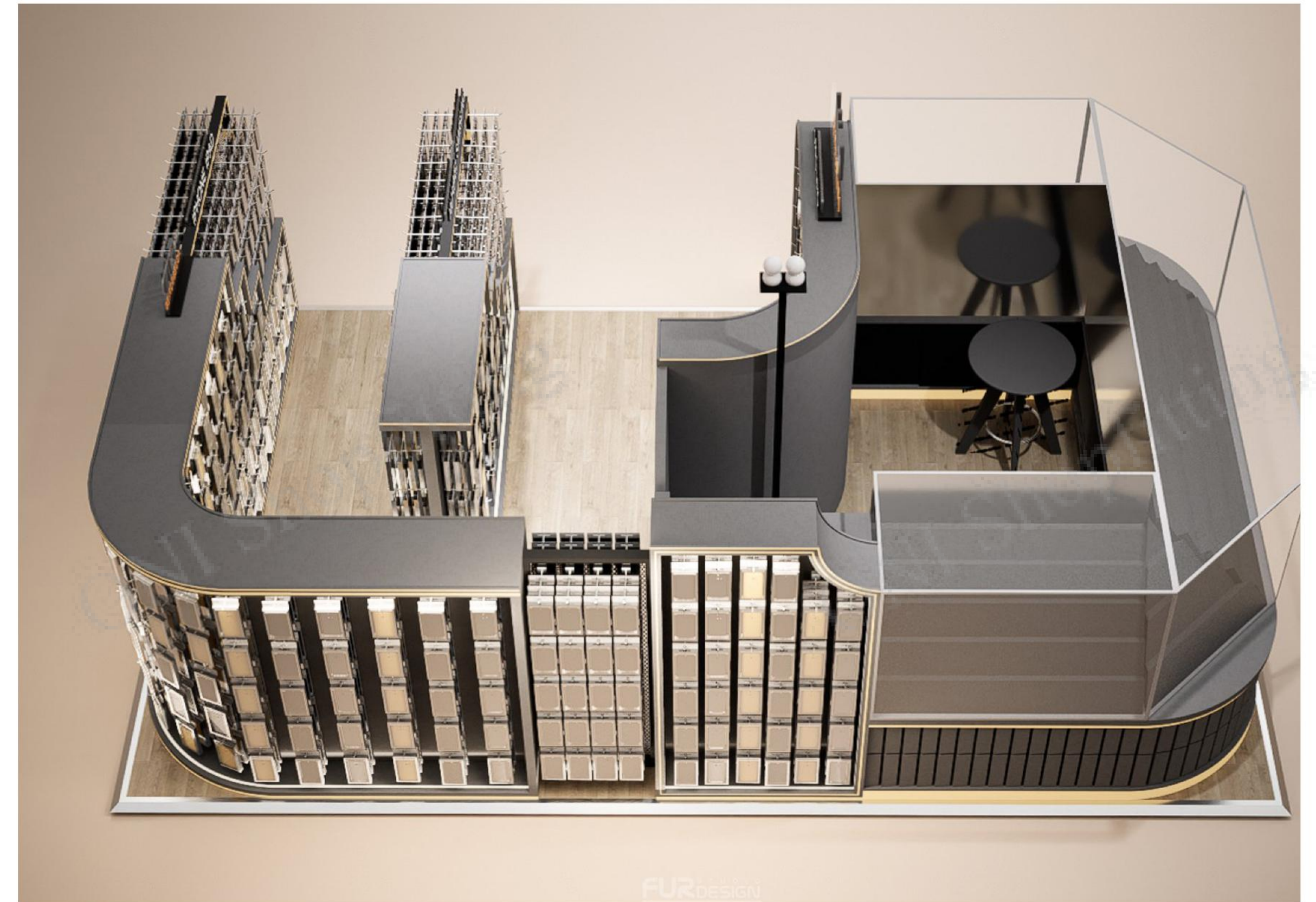
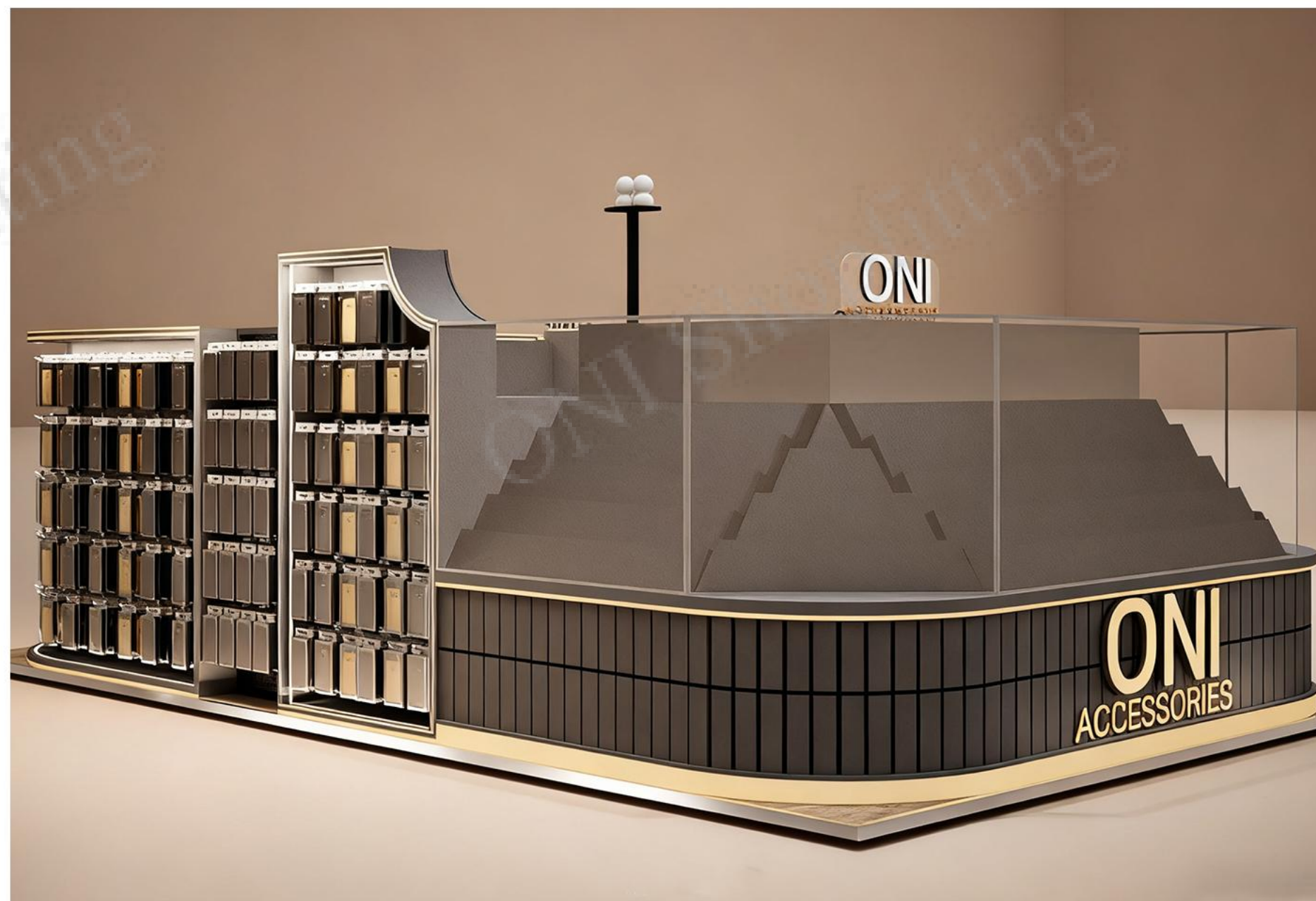
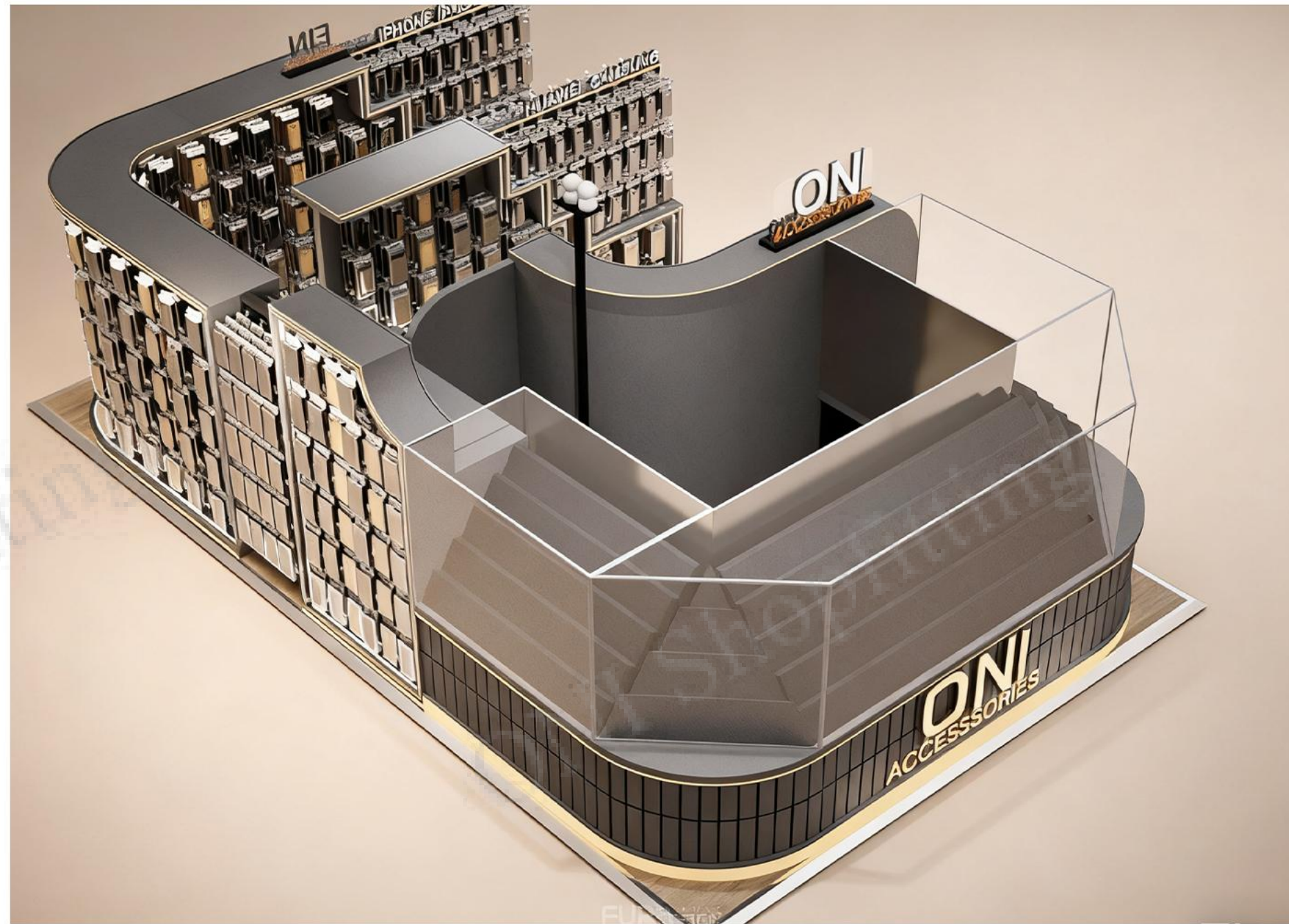
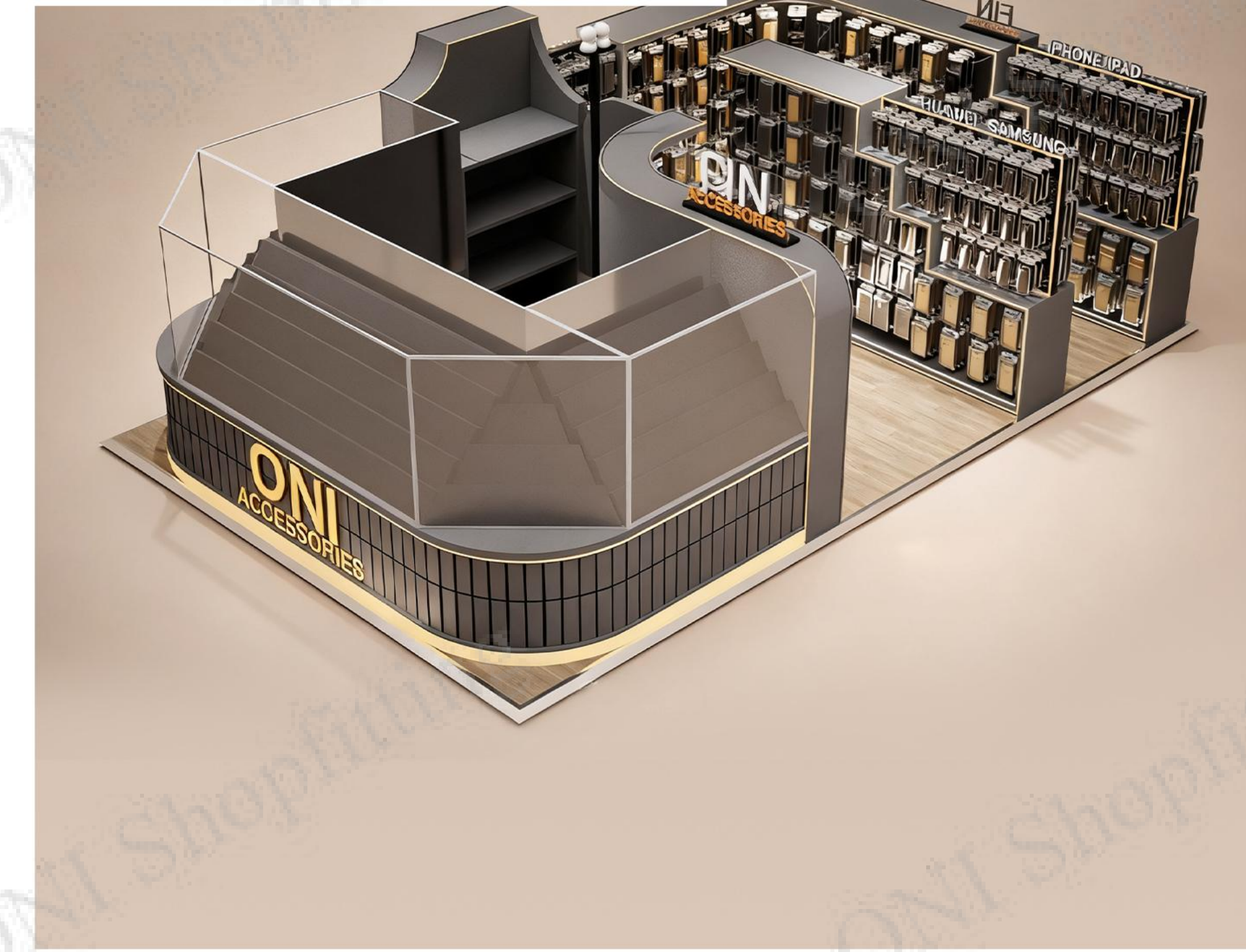



- Design the brand's mood and tone, create bouncing heads, and includesignage.
- The deep blue theme contrasts with matte black, making the product stand out.
- Design counters and multi-purpose display cabinets throughout the store.

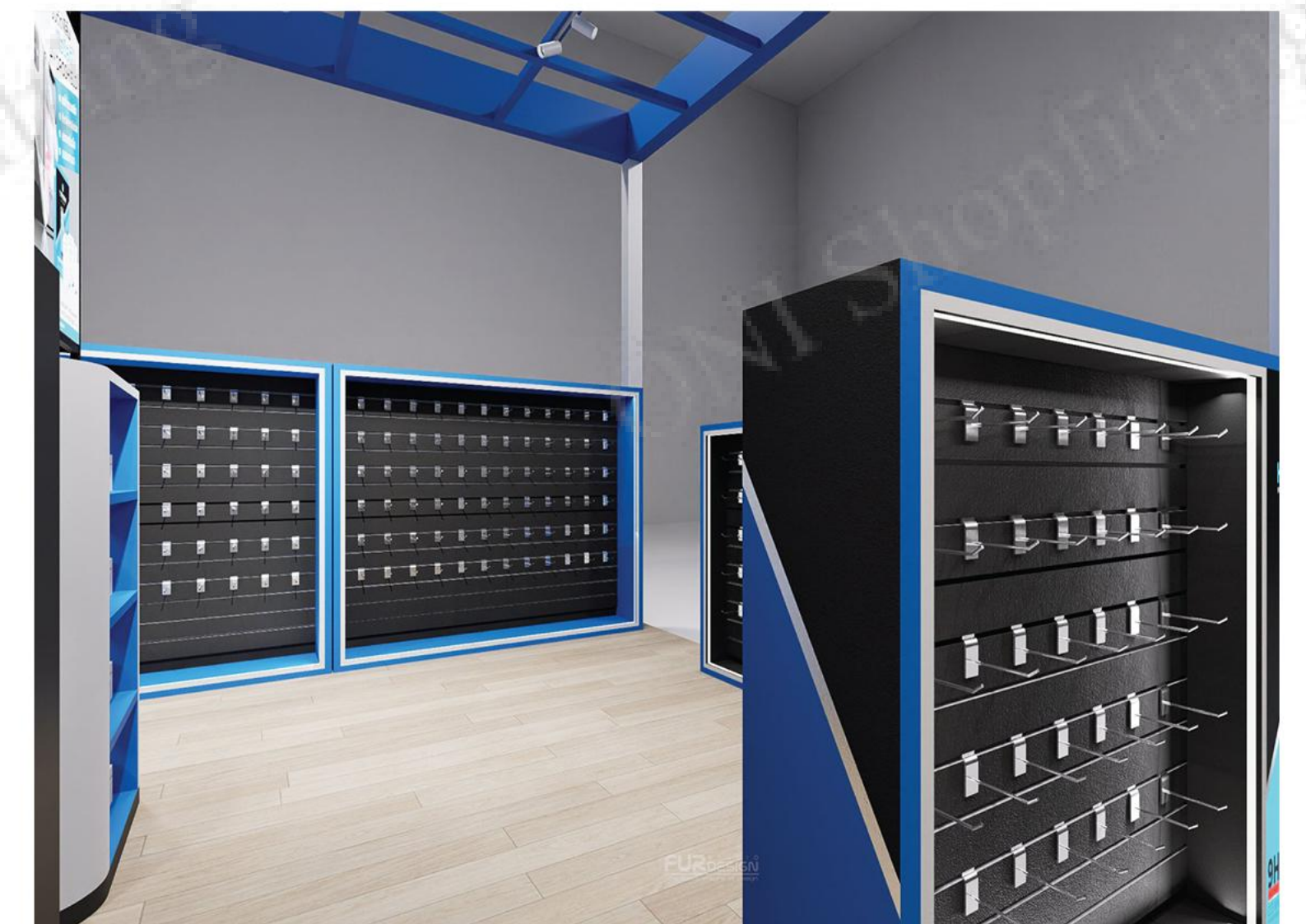
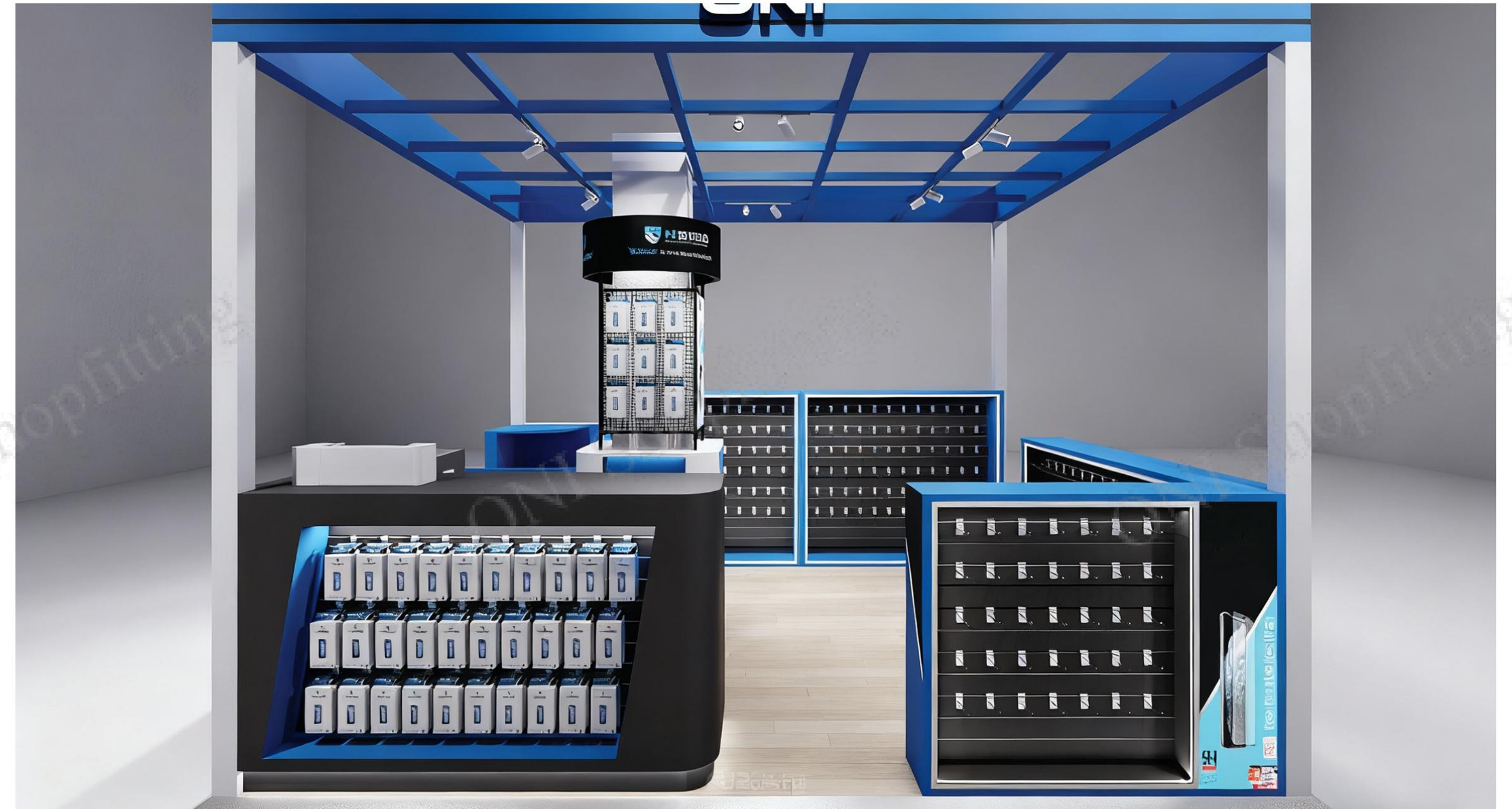

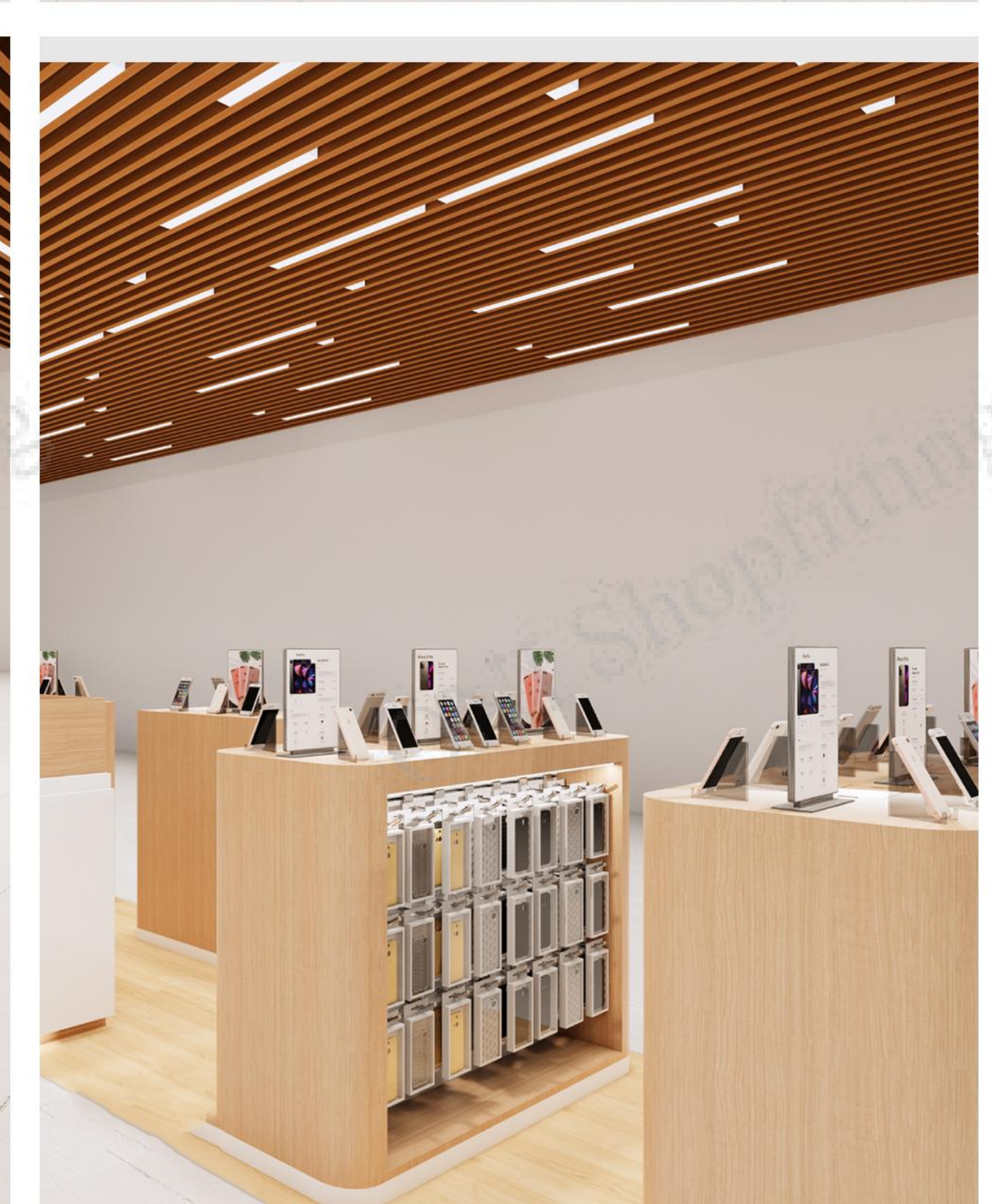
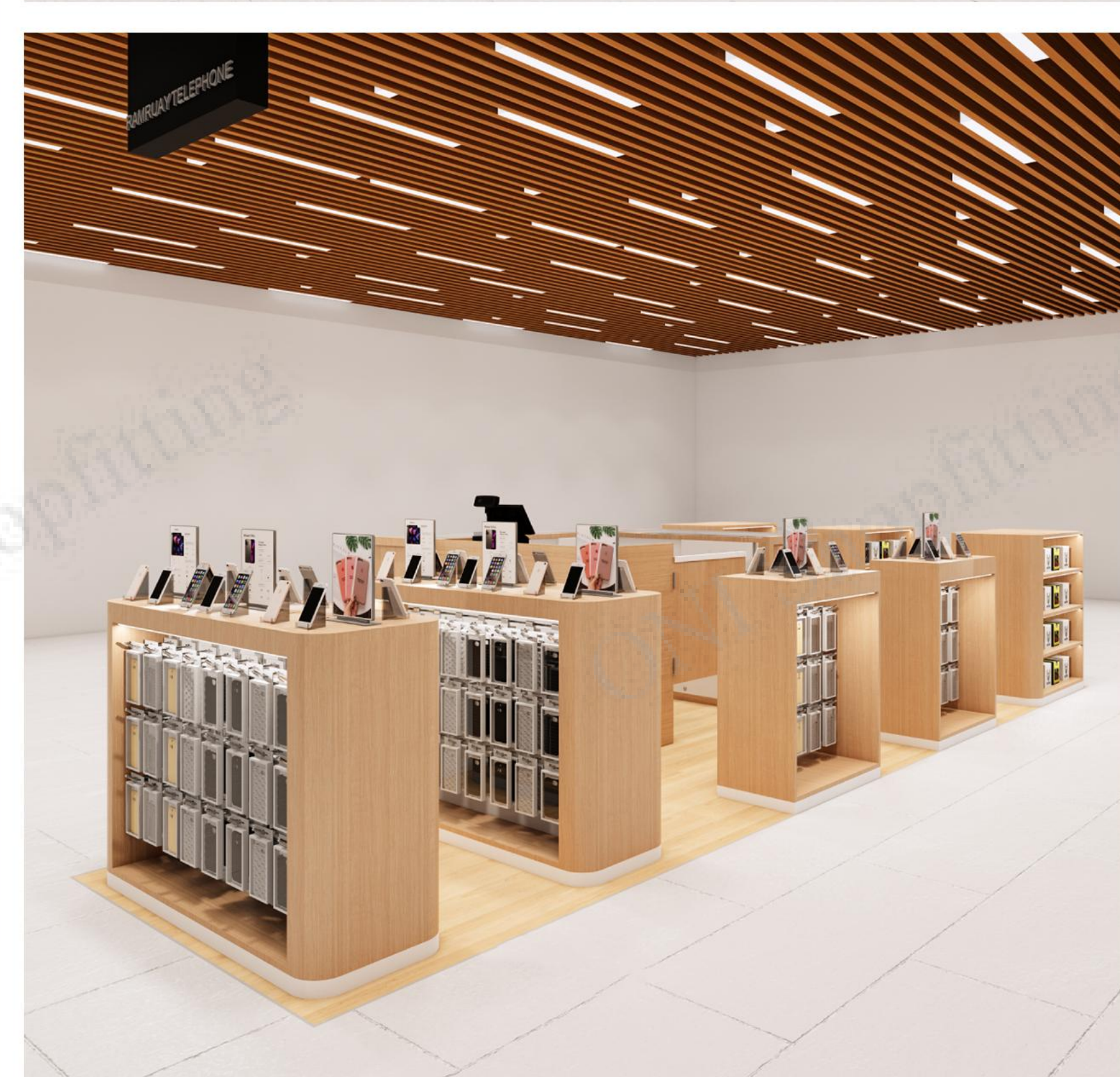
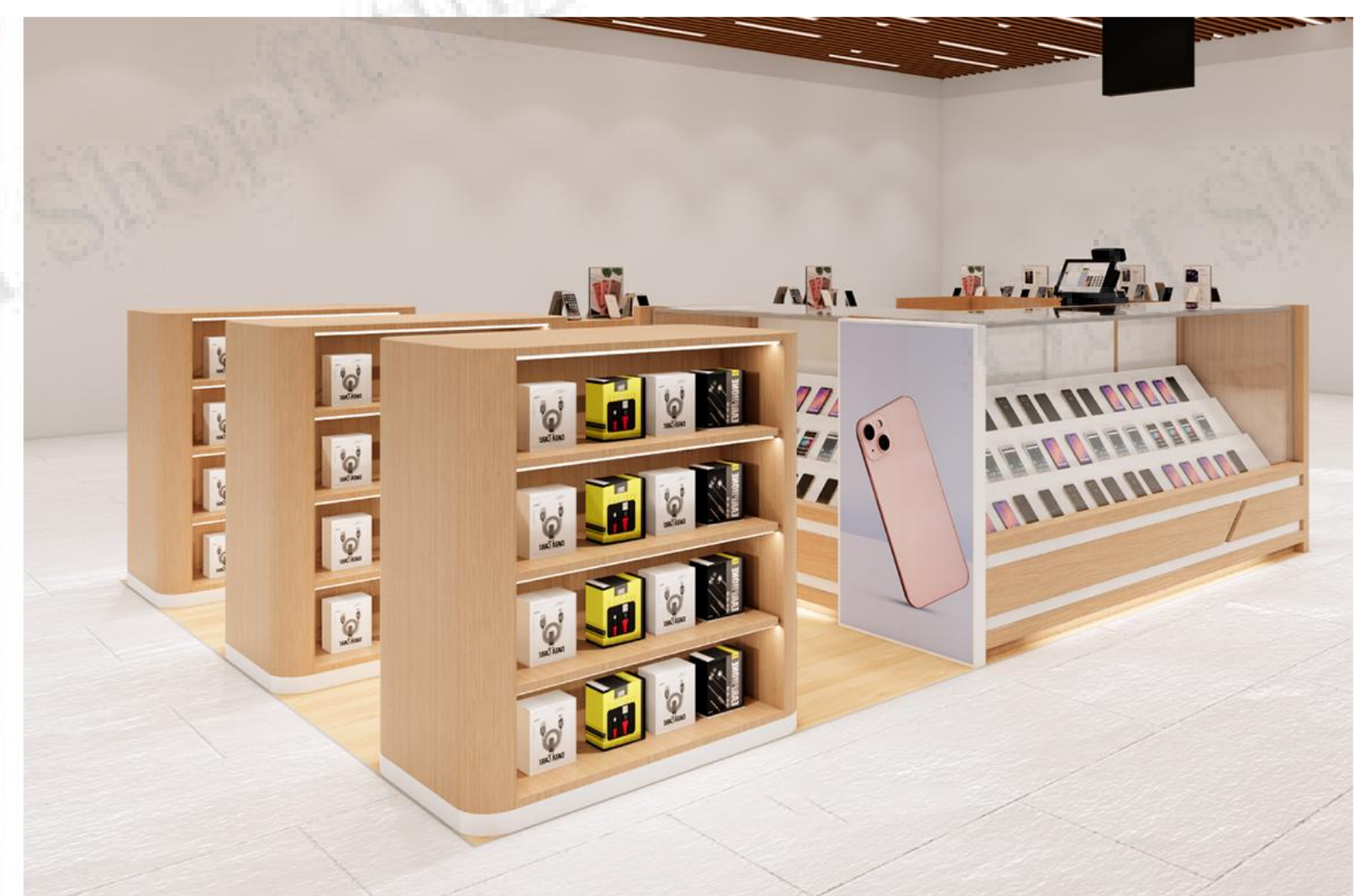
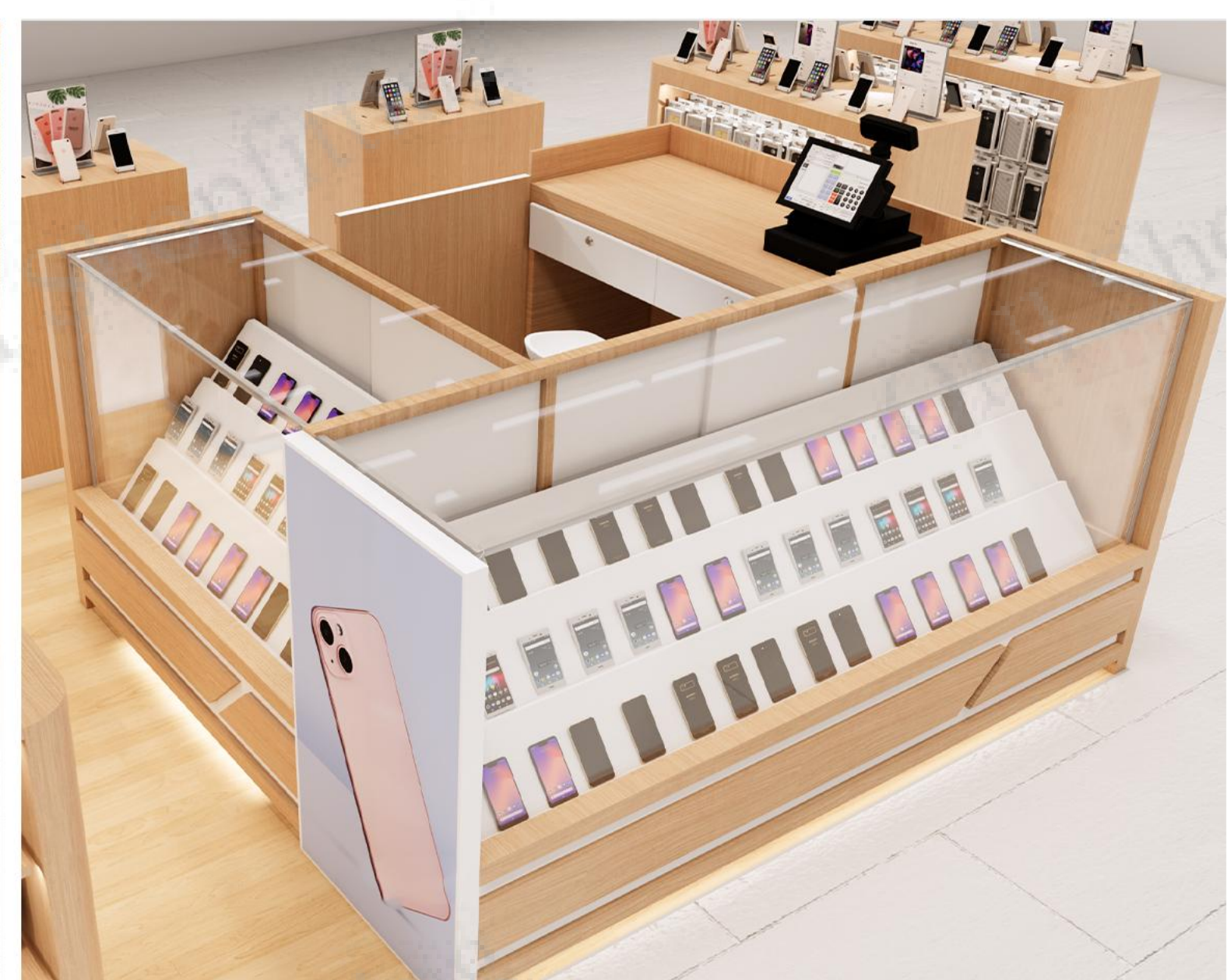
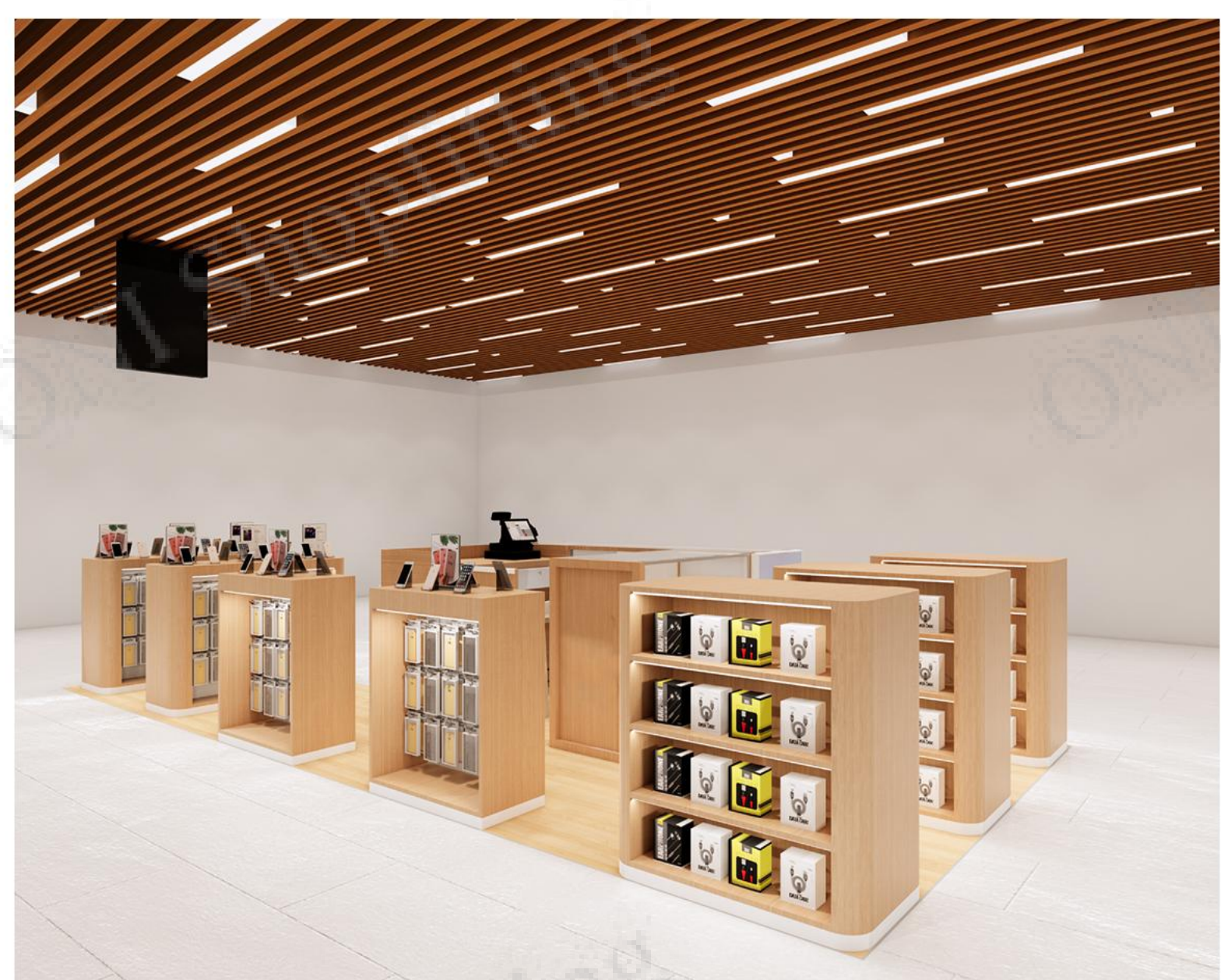
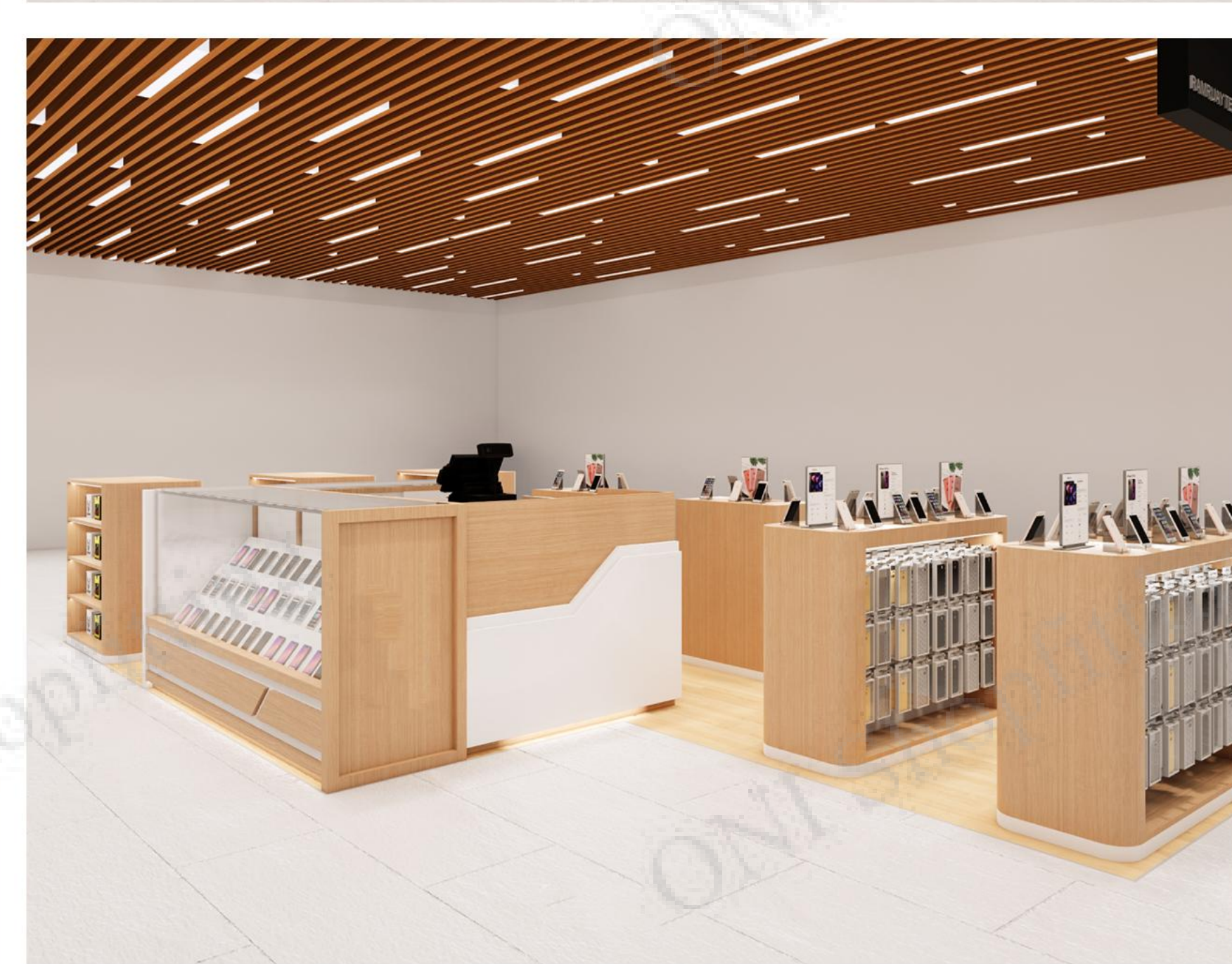
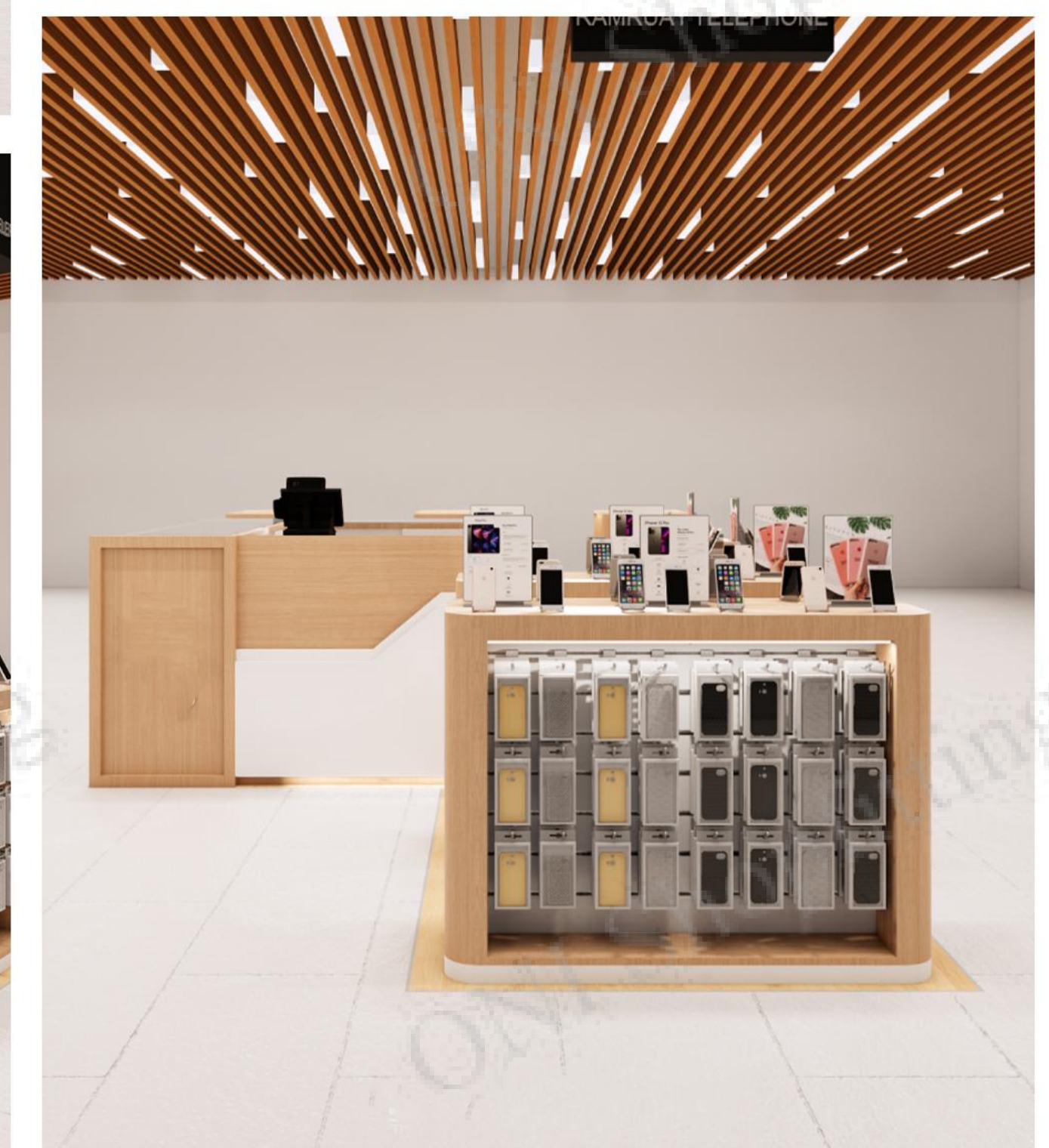
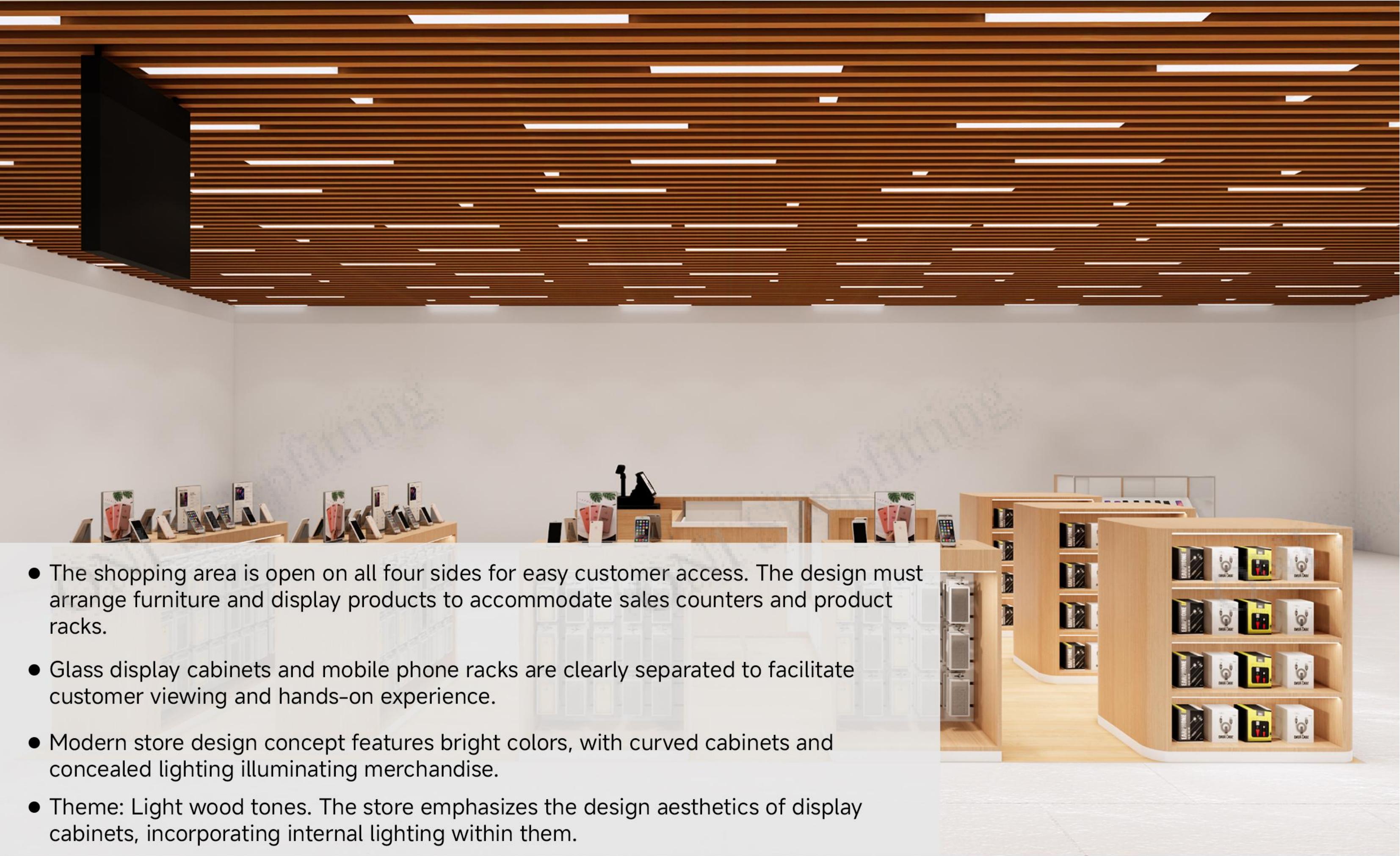

- The shopping area is open on all four sides for easy customer access. The design must arrange furniture and display products to accommodate sales counters and product racks.
- Glass display cabinets and mobile phone racks are clearly separated to facilitate customer viewing and hands-on experience.
- Modern store design concept features bright colors, with curved cabinets and concealed lighting illuminating merchandise.
- Theme: Light wood tones. The store emphasizes the design aesthetics of display cabinets, incorporating internal lighting within them.

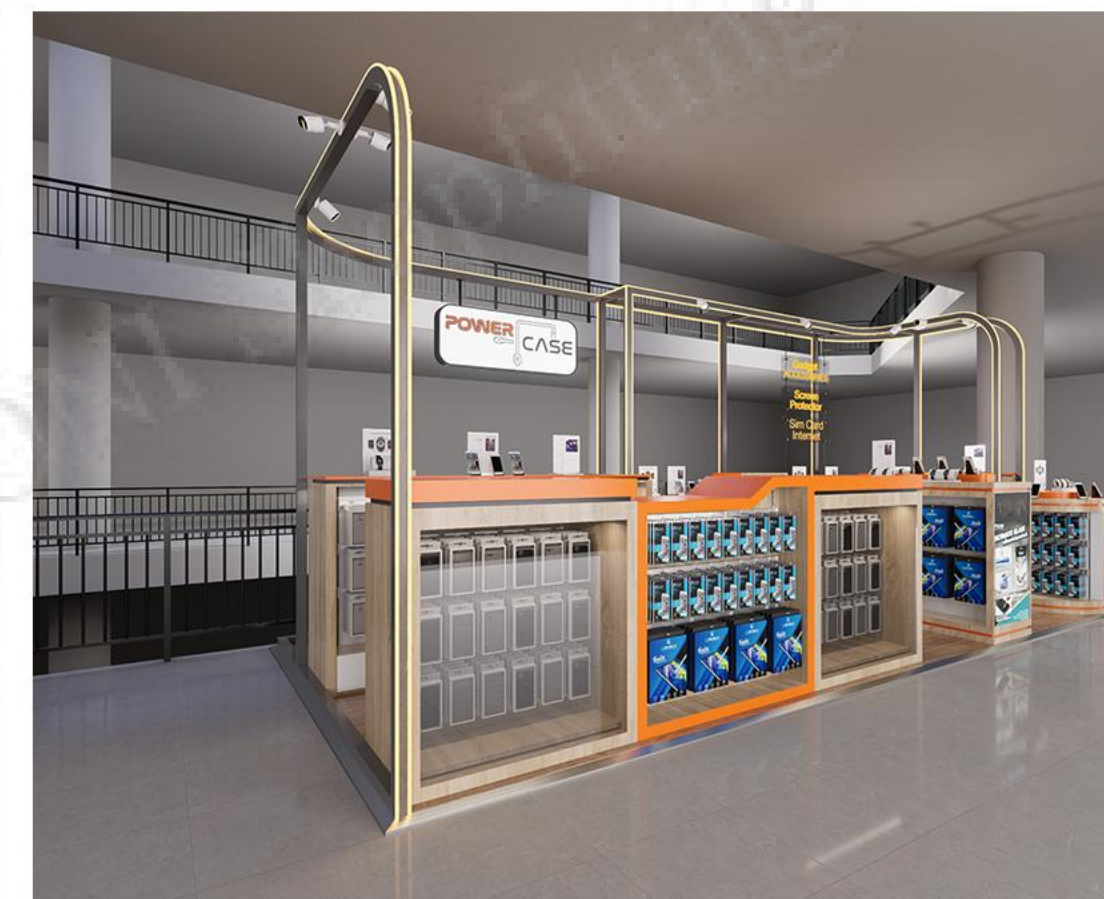
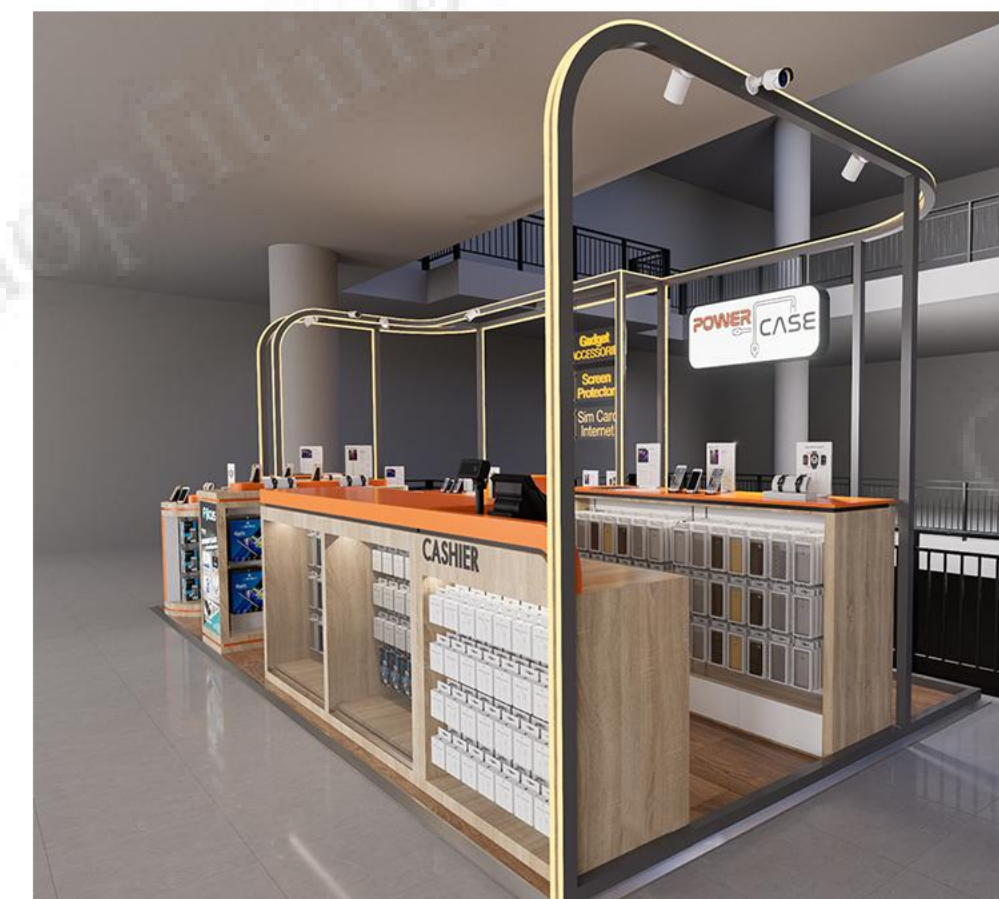
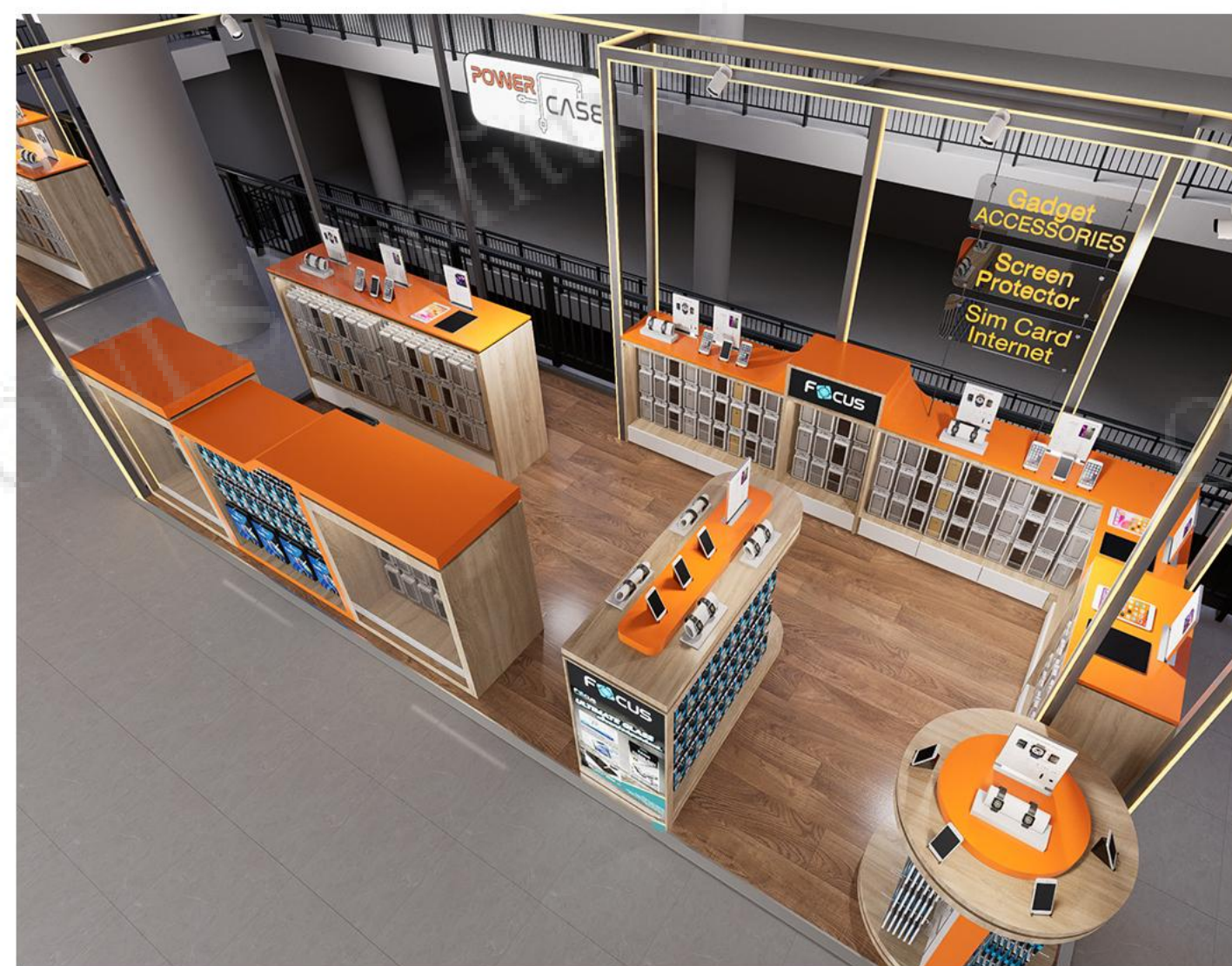

- The front design is wide yet shallow, prioritizing maximum efficiency to highlight the cabinetry's exceptional craftsmanship.
- Modern store design with vibrant colors and orange accents.
- Theme: Alternating wood grain and orange tones. The store emphasizes the design aesthetics of display cabinets, incorporating enhanced internal lighting. Functional configurations include display cabinets, sales counters, and product hanging cabinets. Customers can freely browse merchandise inside. The store features hanging cabinets for accessories and a cashier counter for transactions, with decor complementing the shop's style while enhancing functionality, Fully equipped.
- Position the plug in a location that complements the countertop furniture for optimal use.

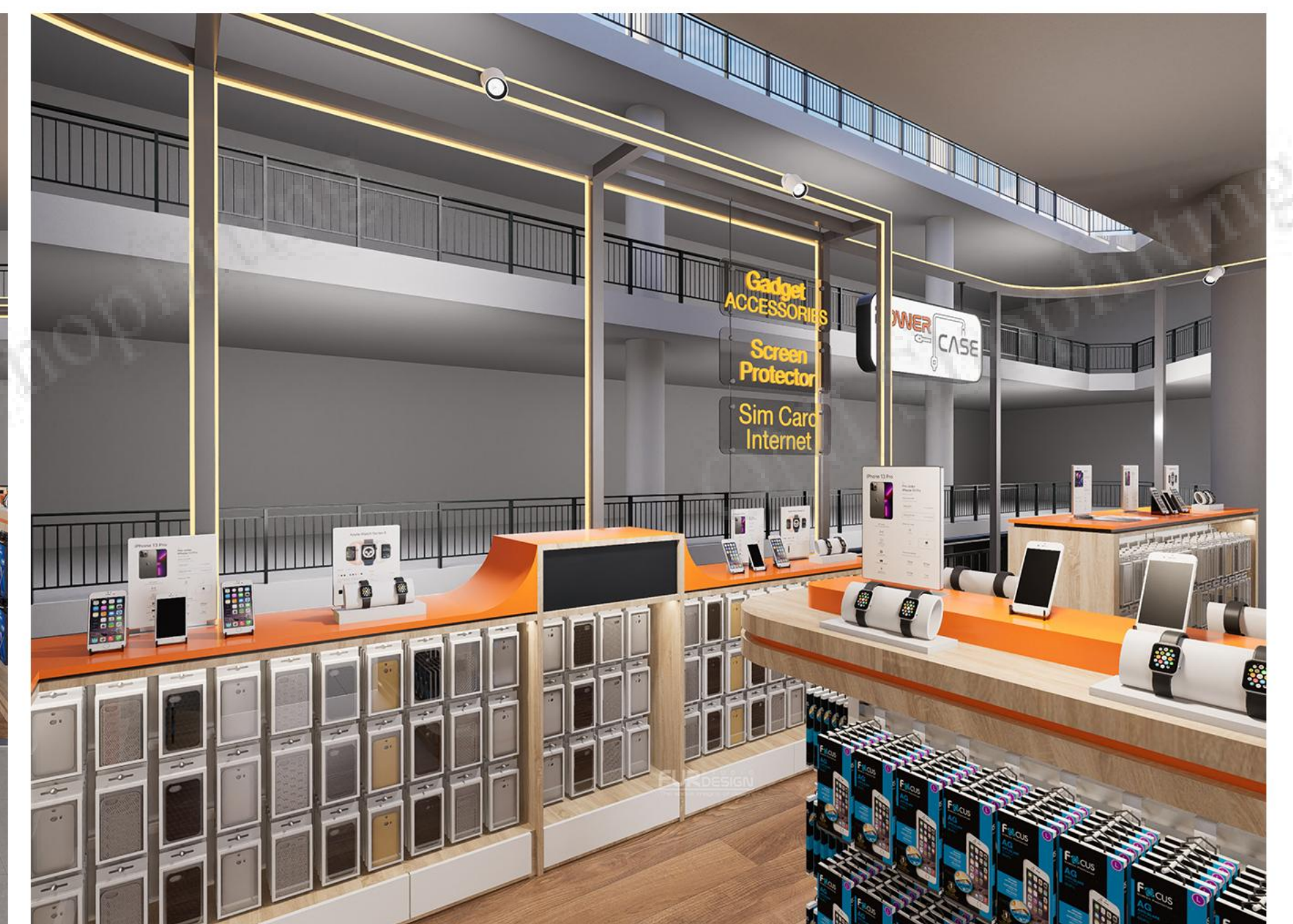



- Theme: Alternating white and light wood grain. The store emphasizes the design aesthetic of display cabinets, incorporating enhanced lighting within them.
- Functionality: Display cabinets, sales counters, and overhead product storage units are positioned throughout the store. Customers can enter the store to view merchandise. Multiple overhead cabinets for storing accessories are installed, along with a cashier counter for transactions. The counter's decor complements the store's style while enhancing functionality. Fully equipped.
- The spacious area requires careful planning to arrange furniture and display products to accommodate both sales counter zones and product hanging areas.

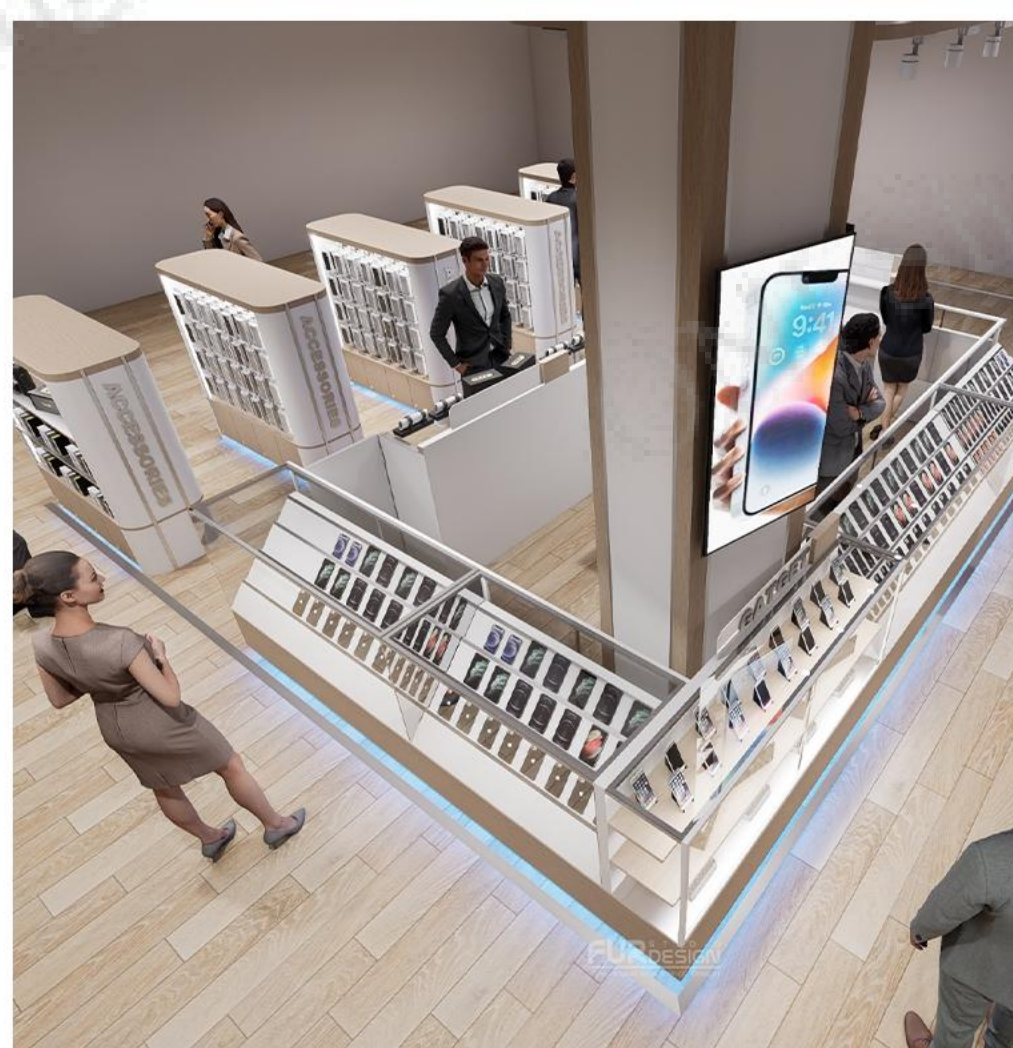
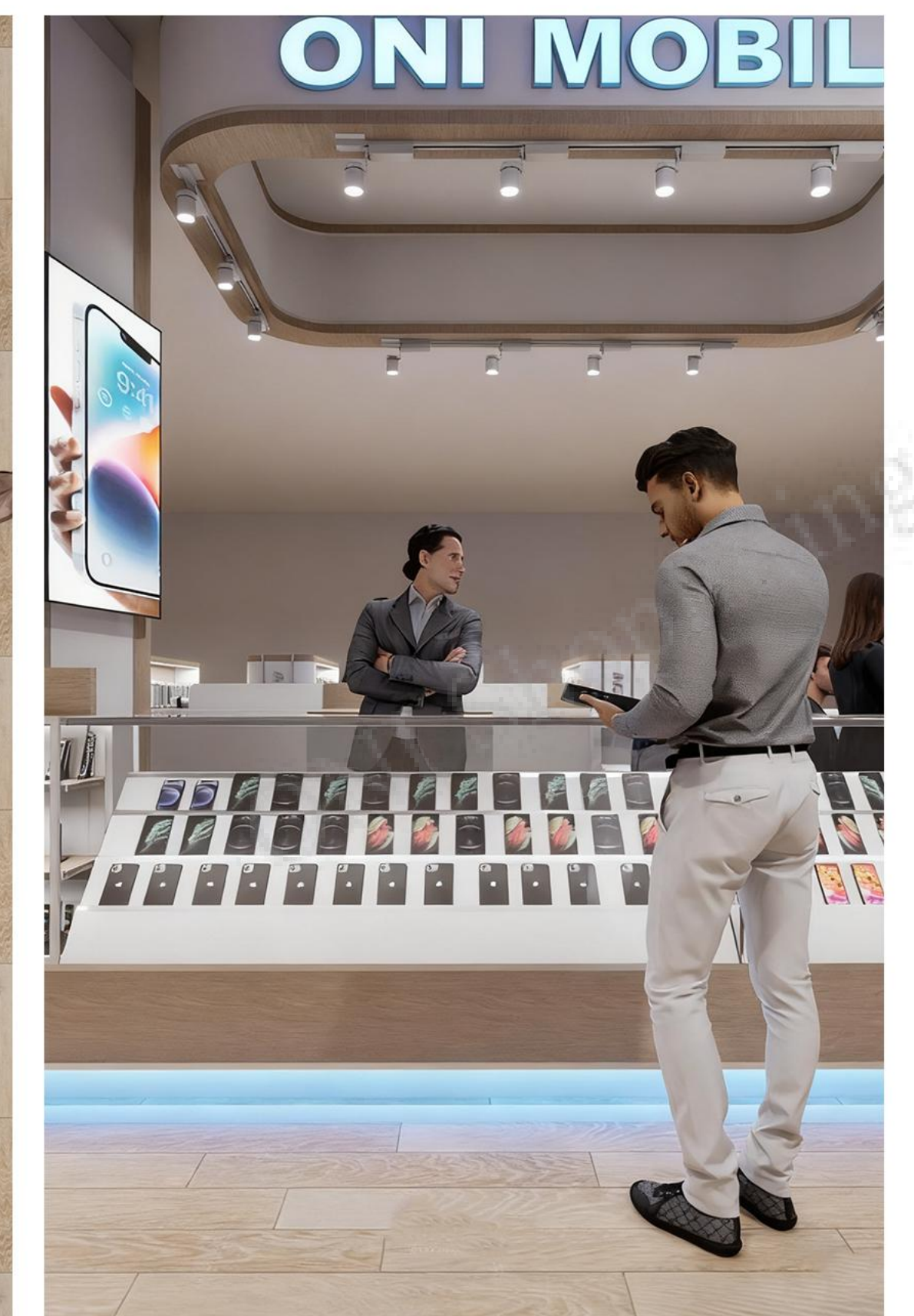
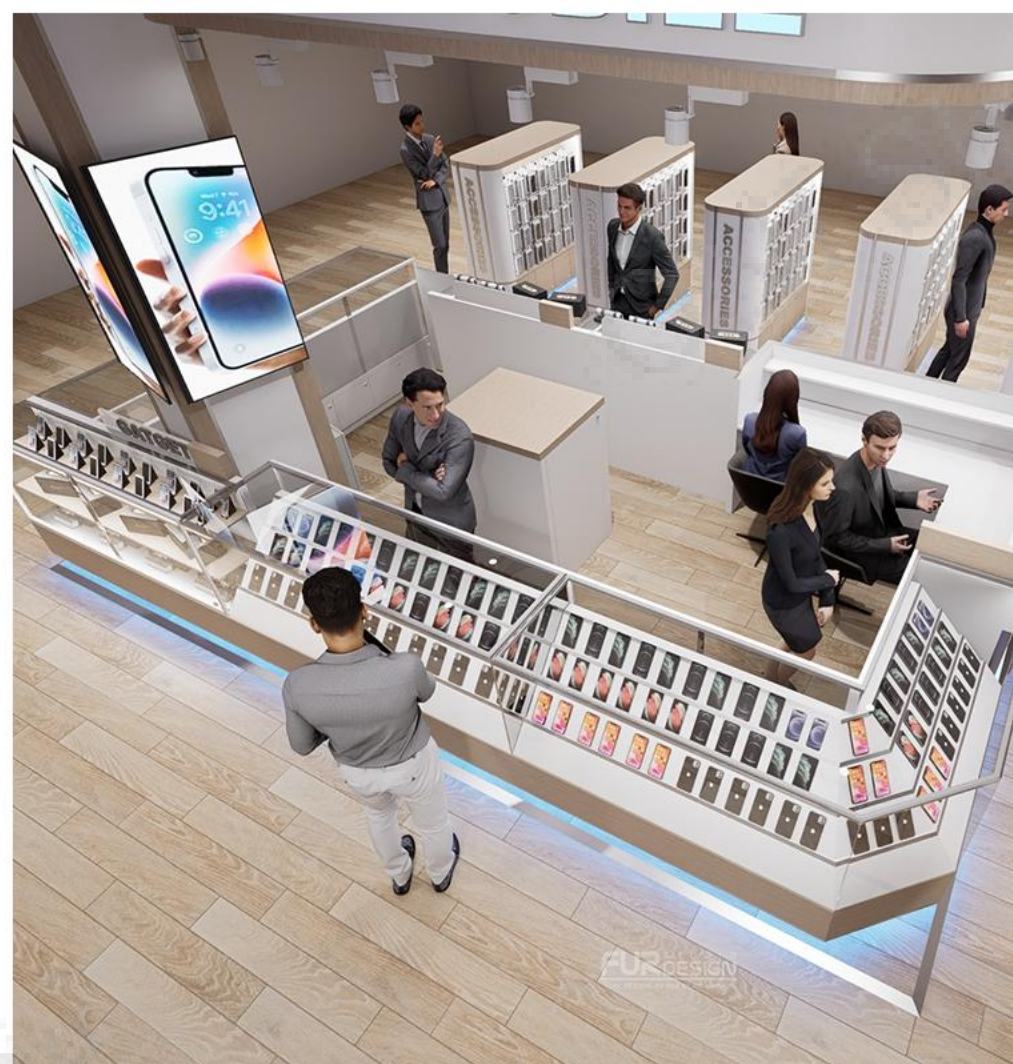
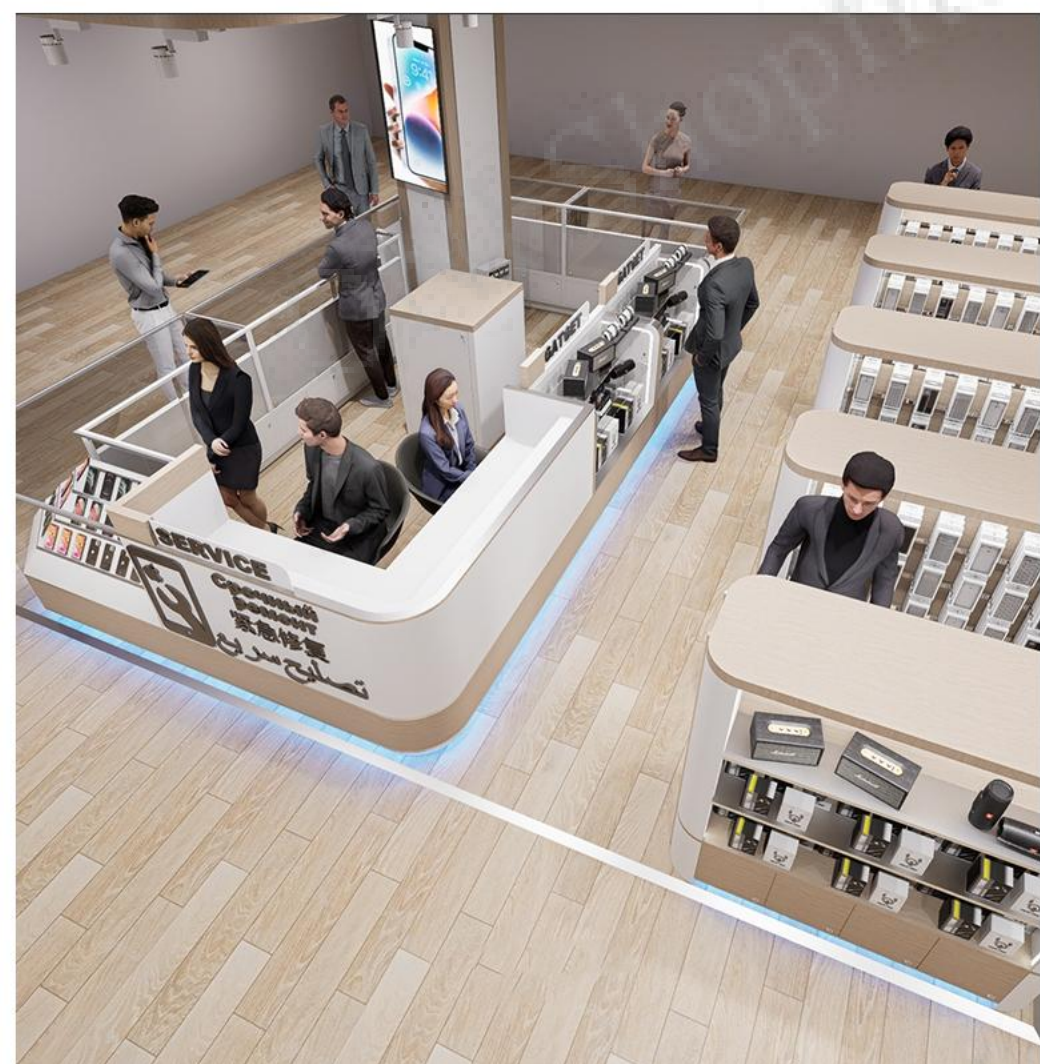
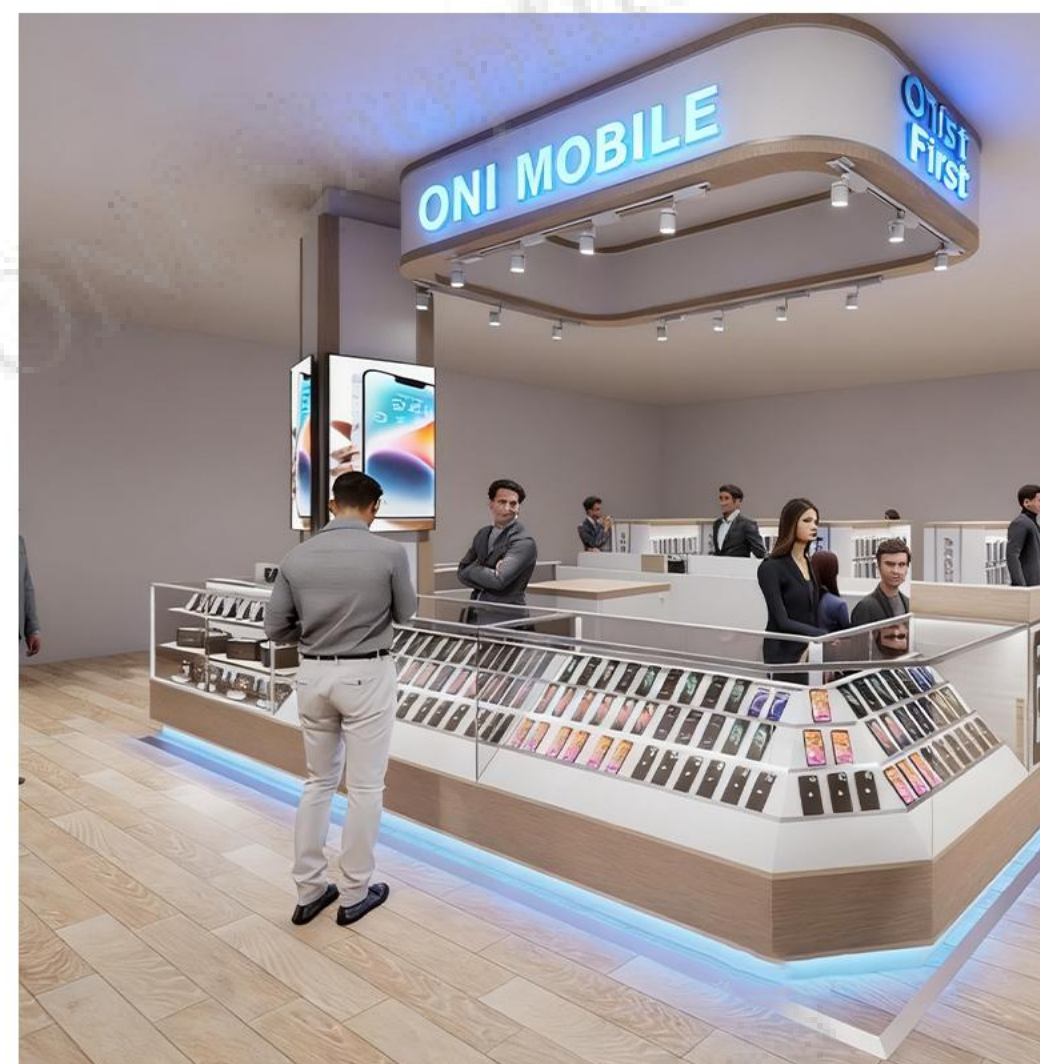

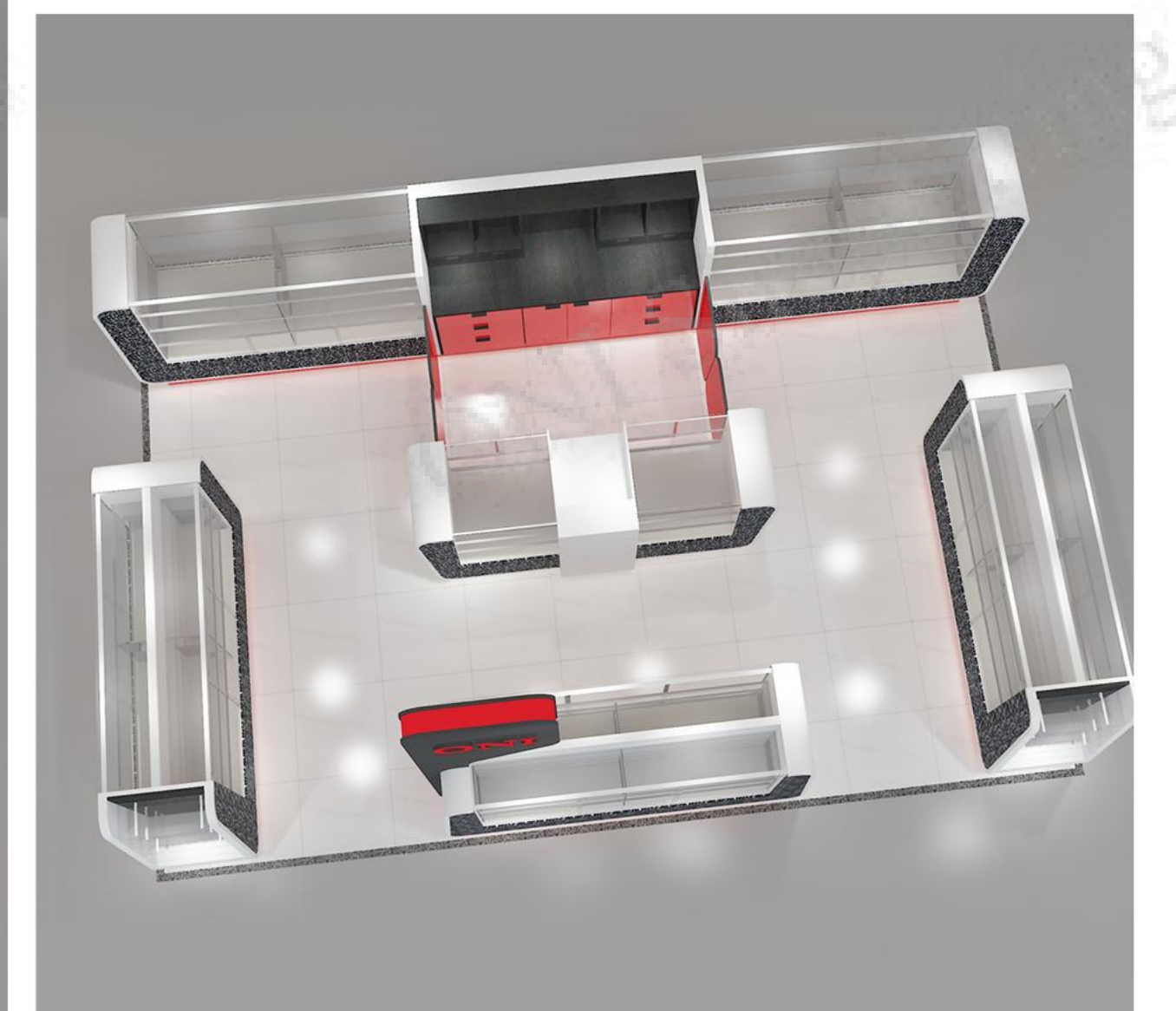
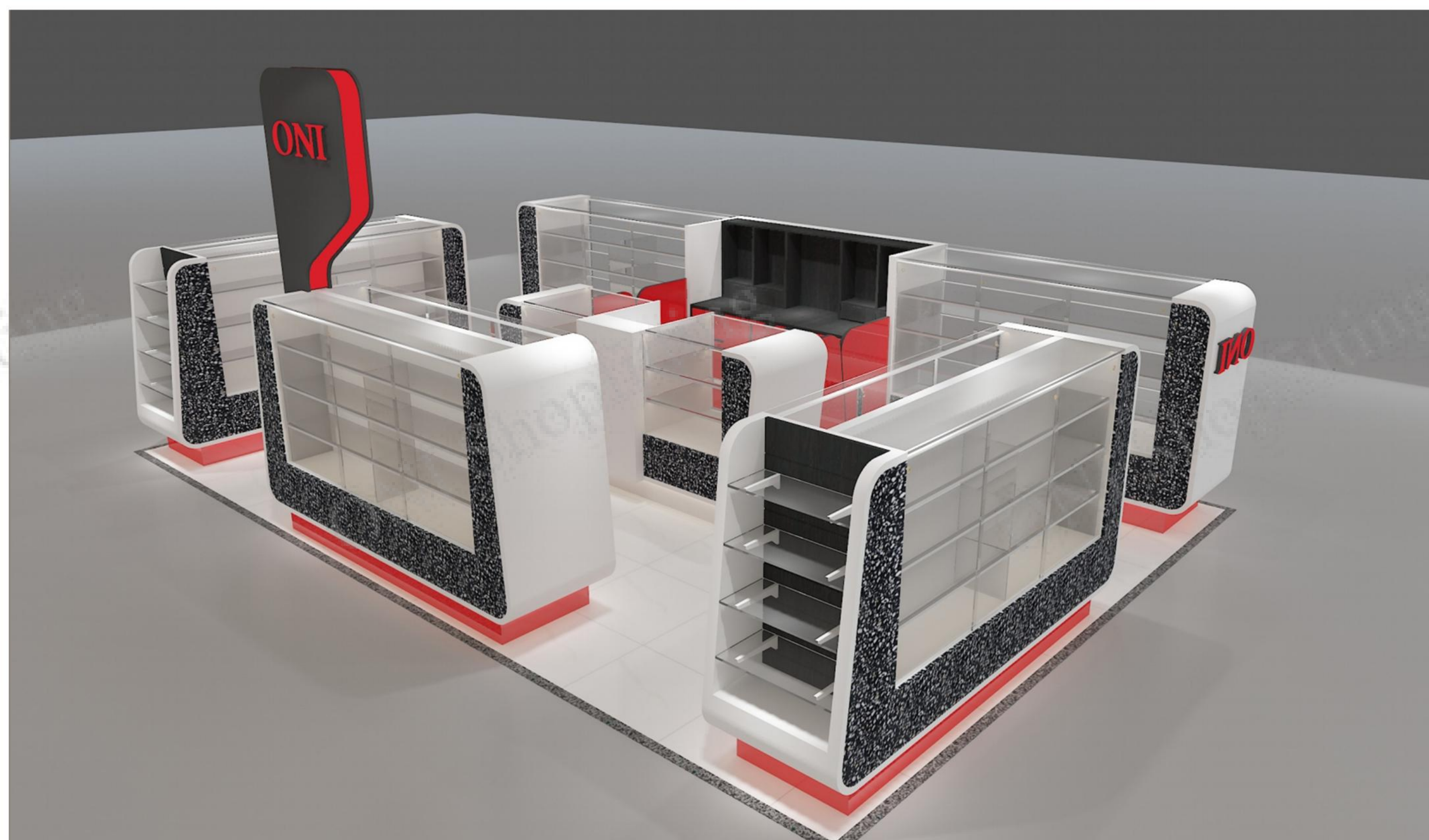
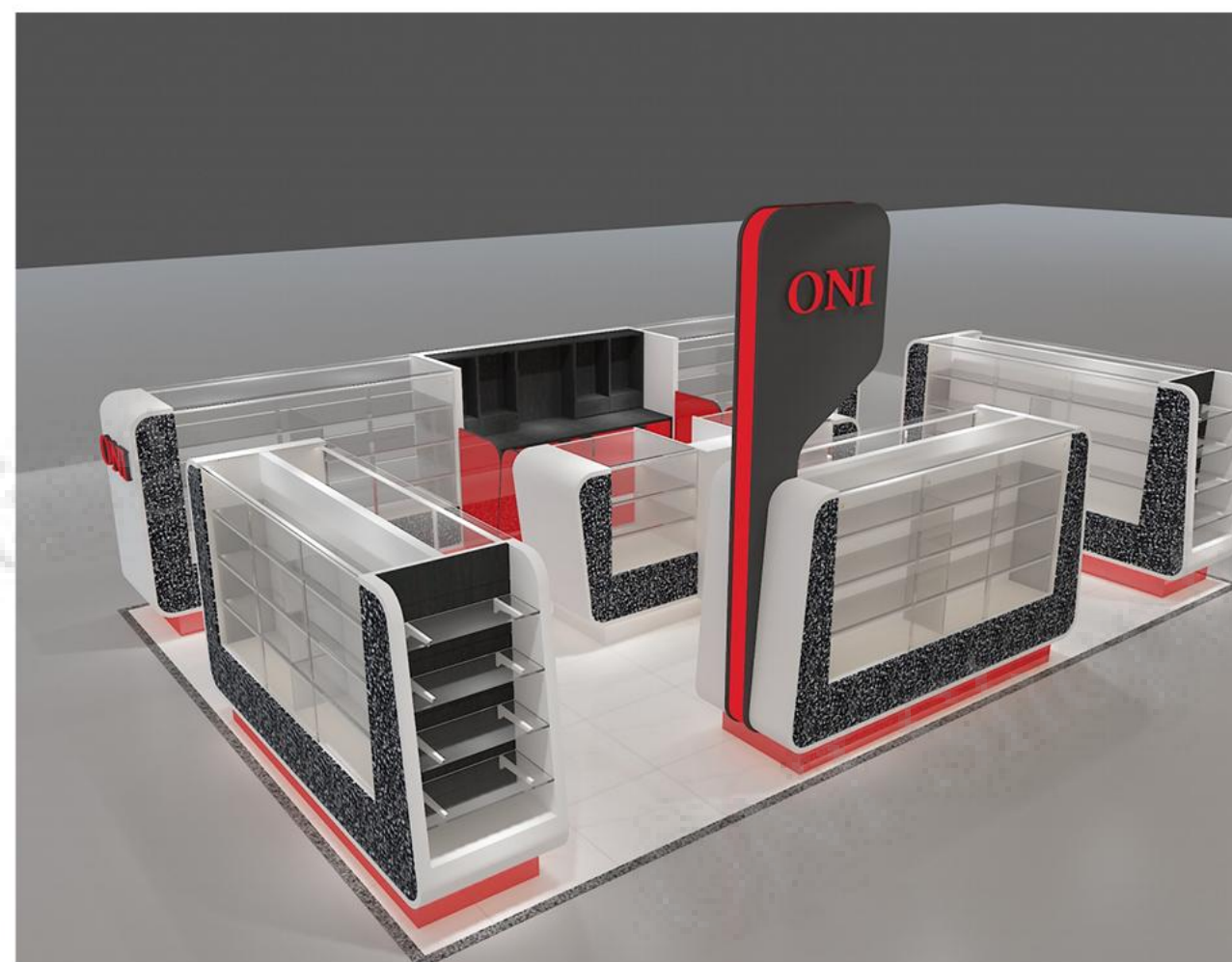
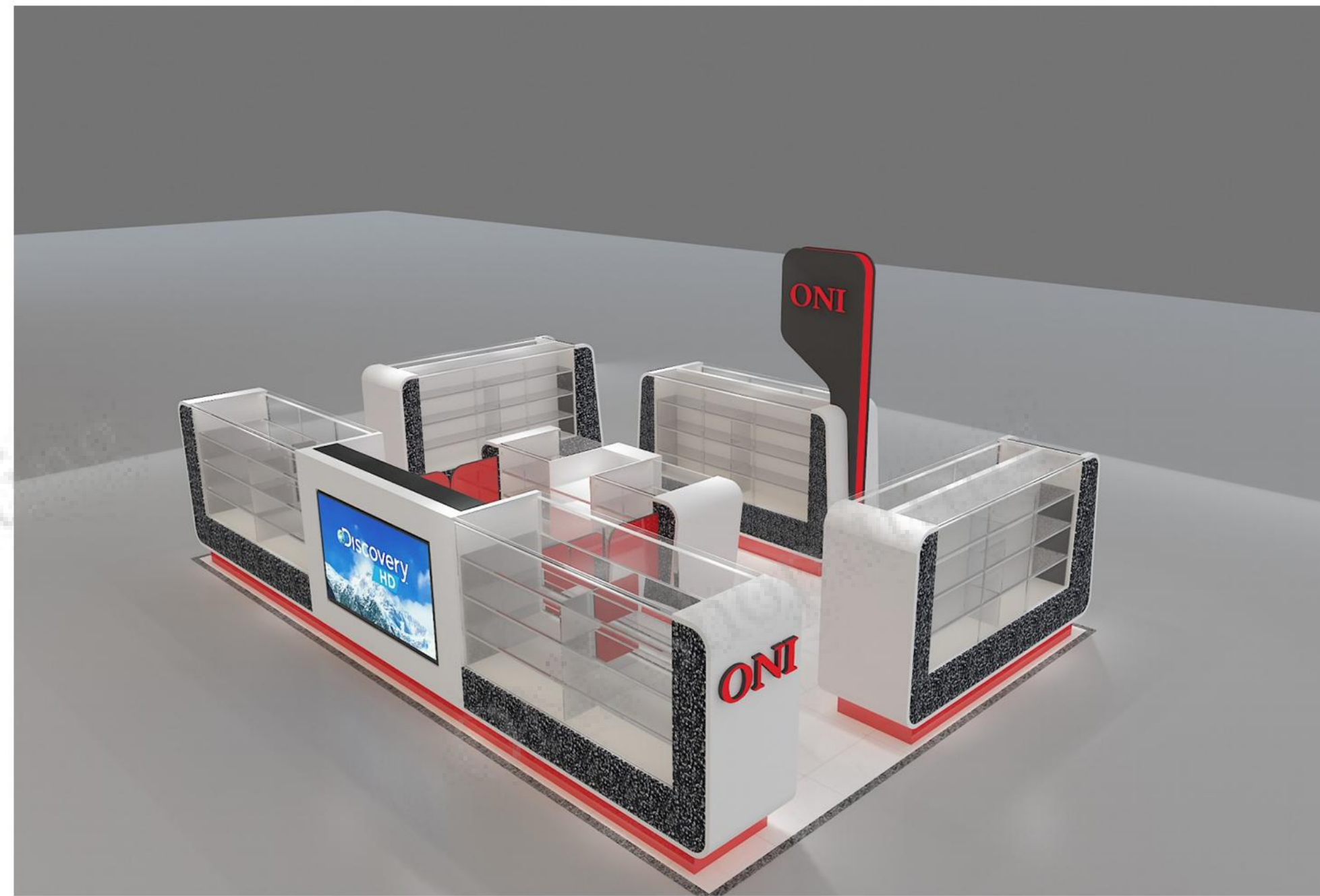

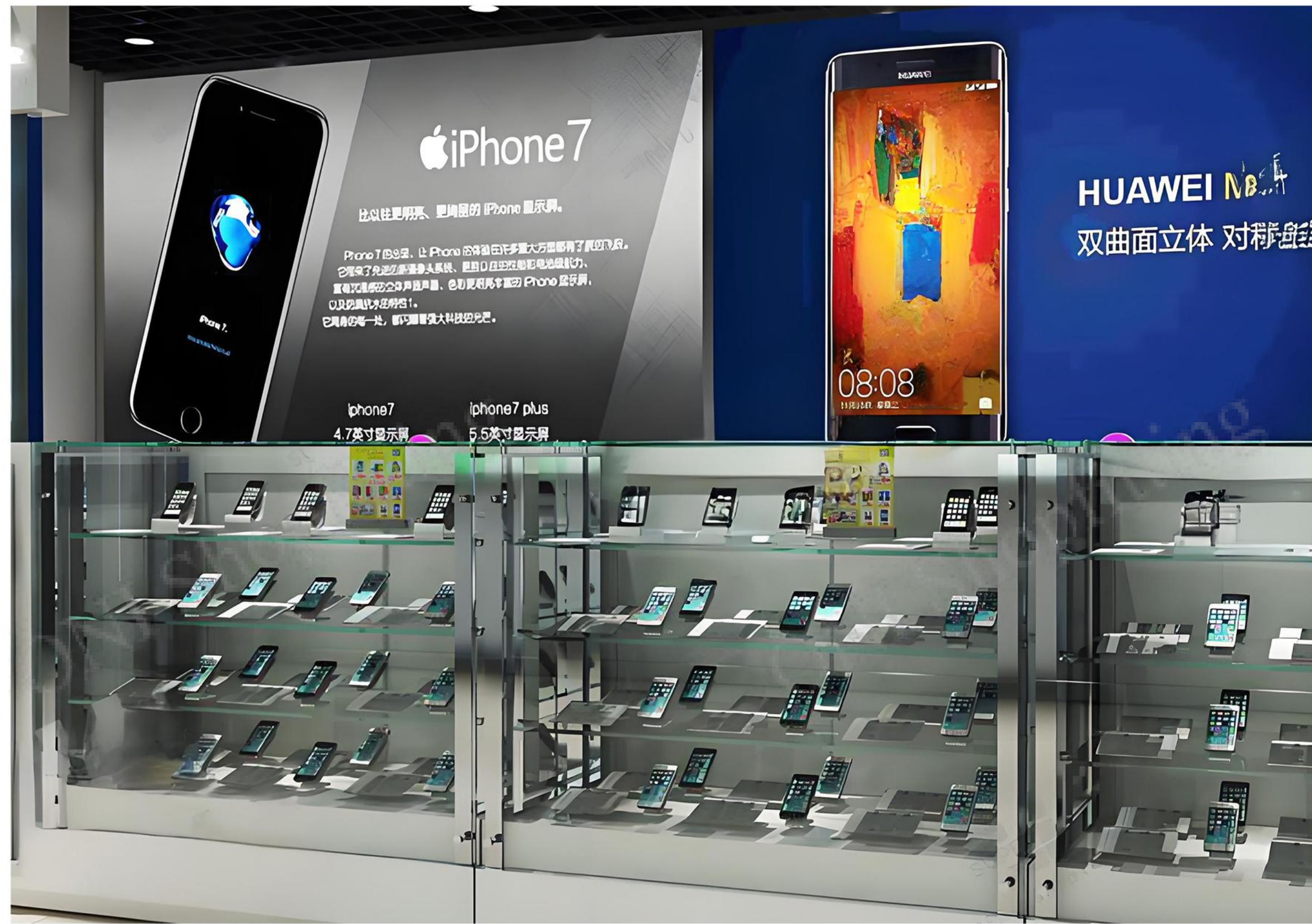

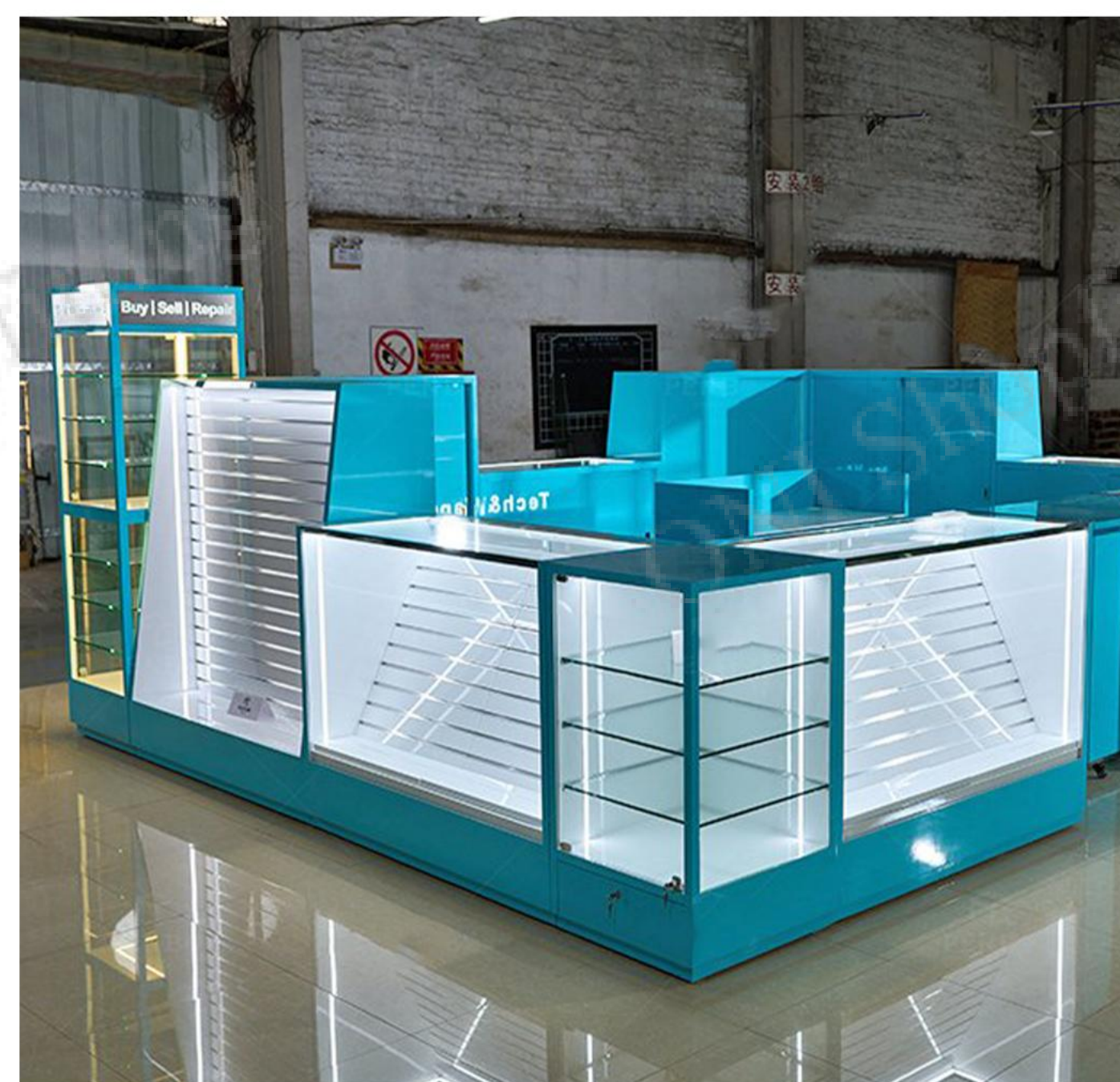
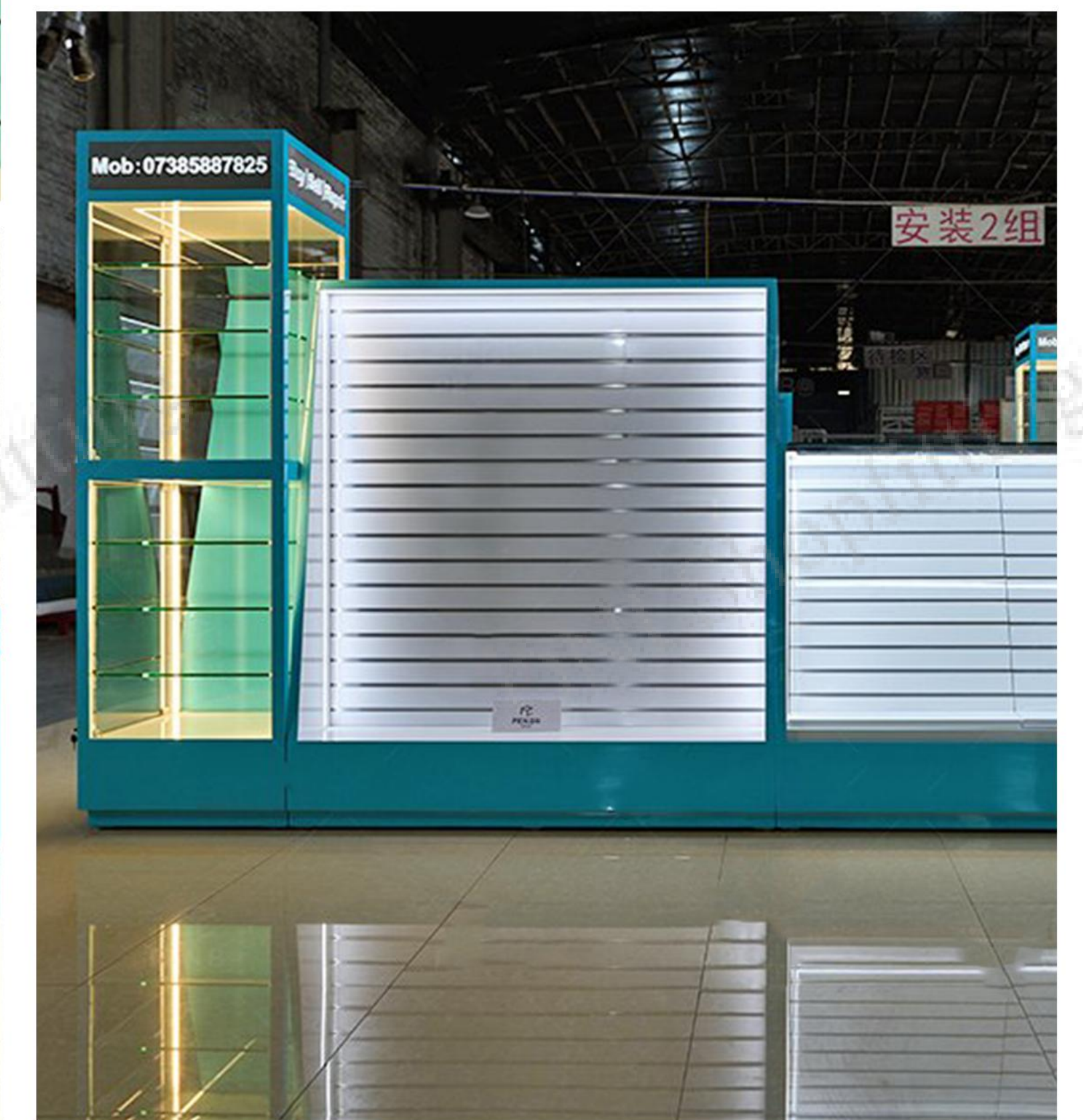
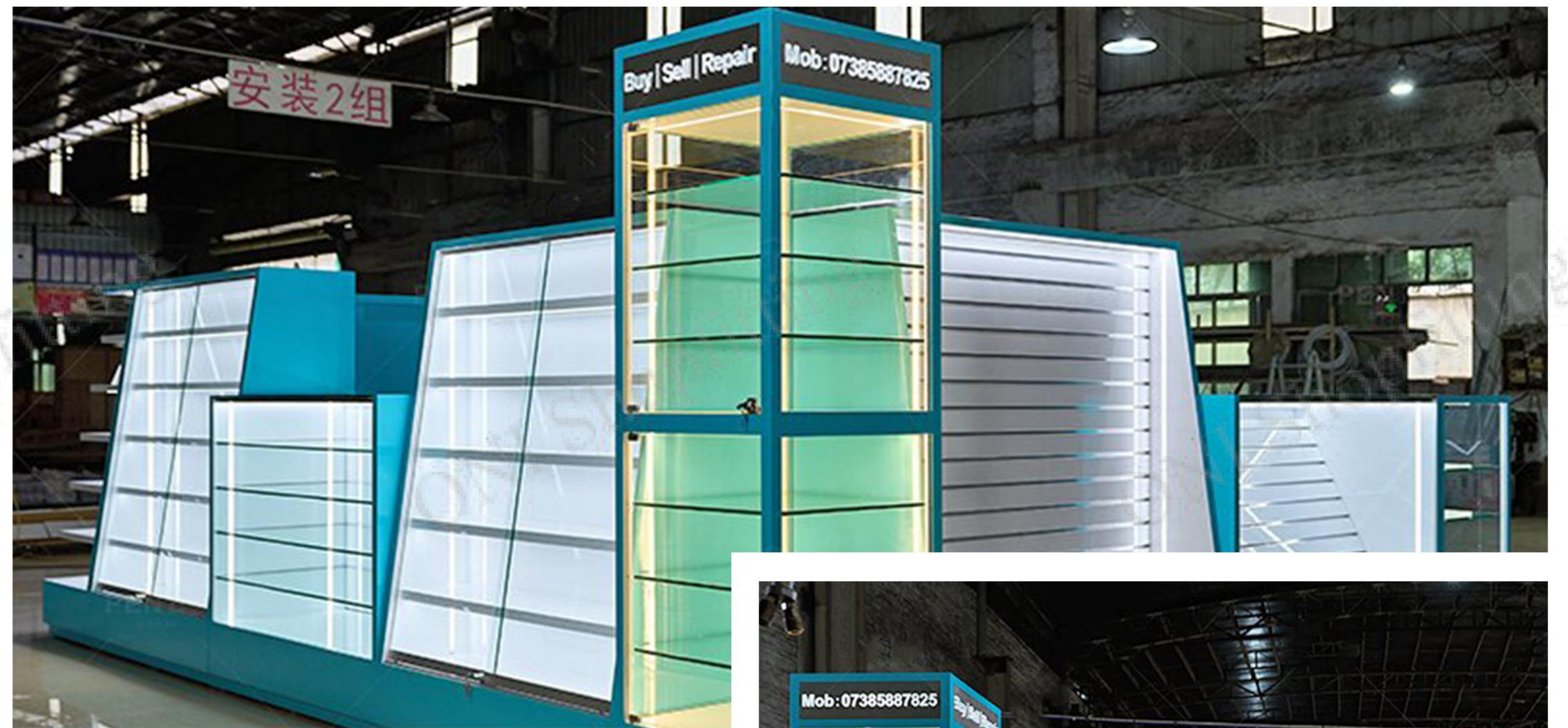
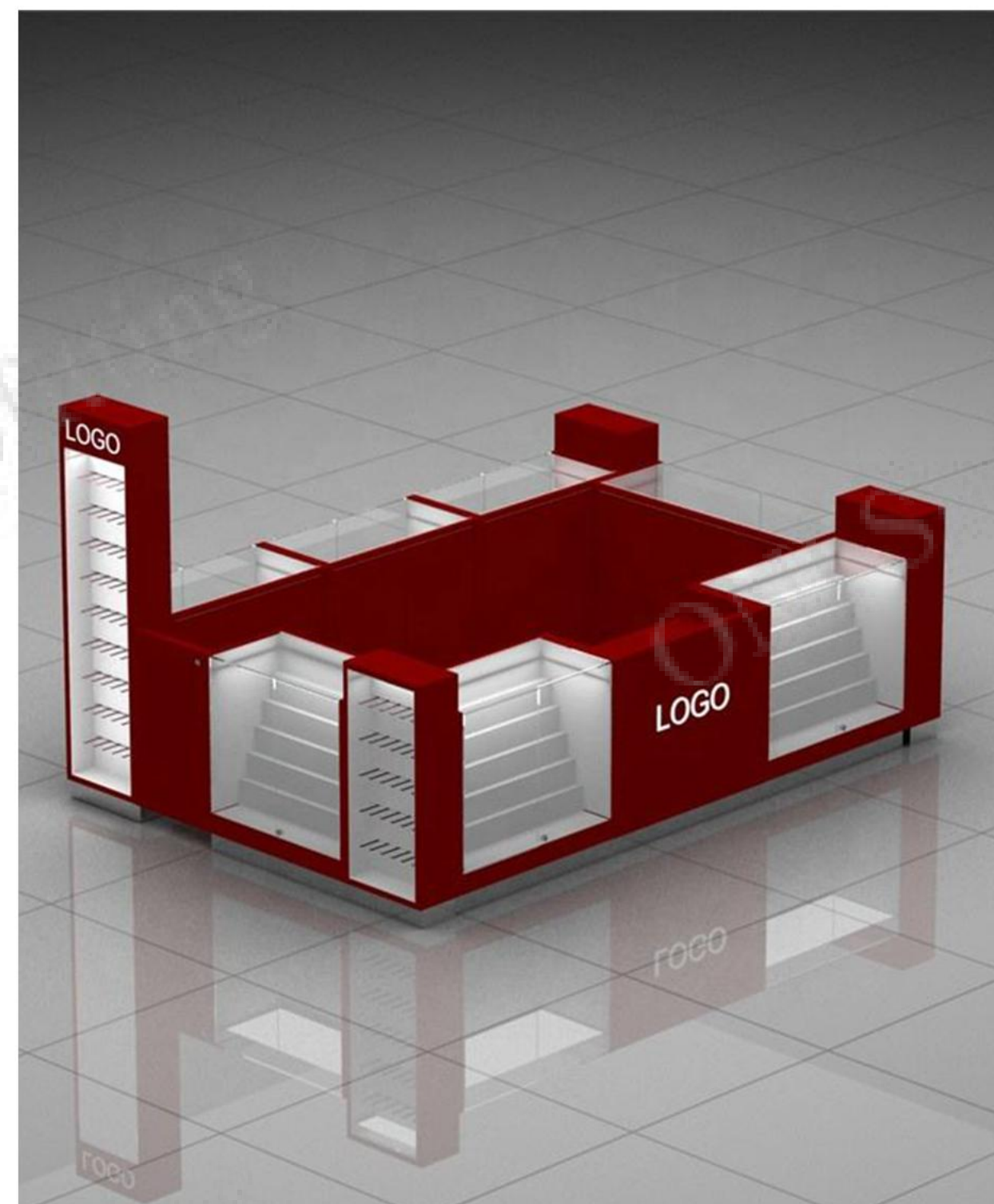
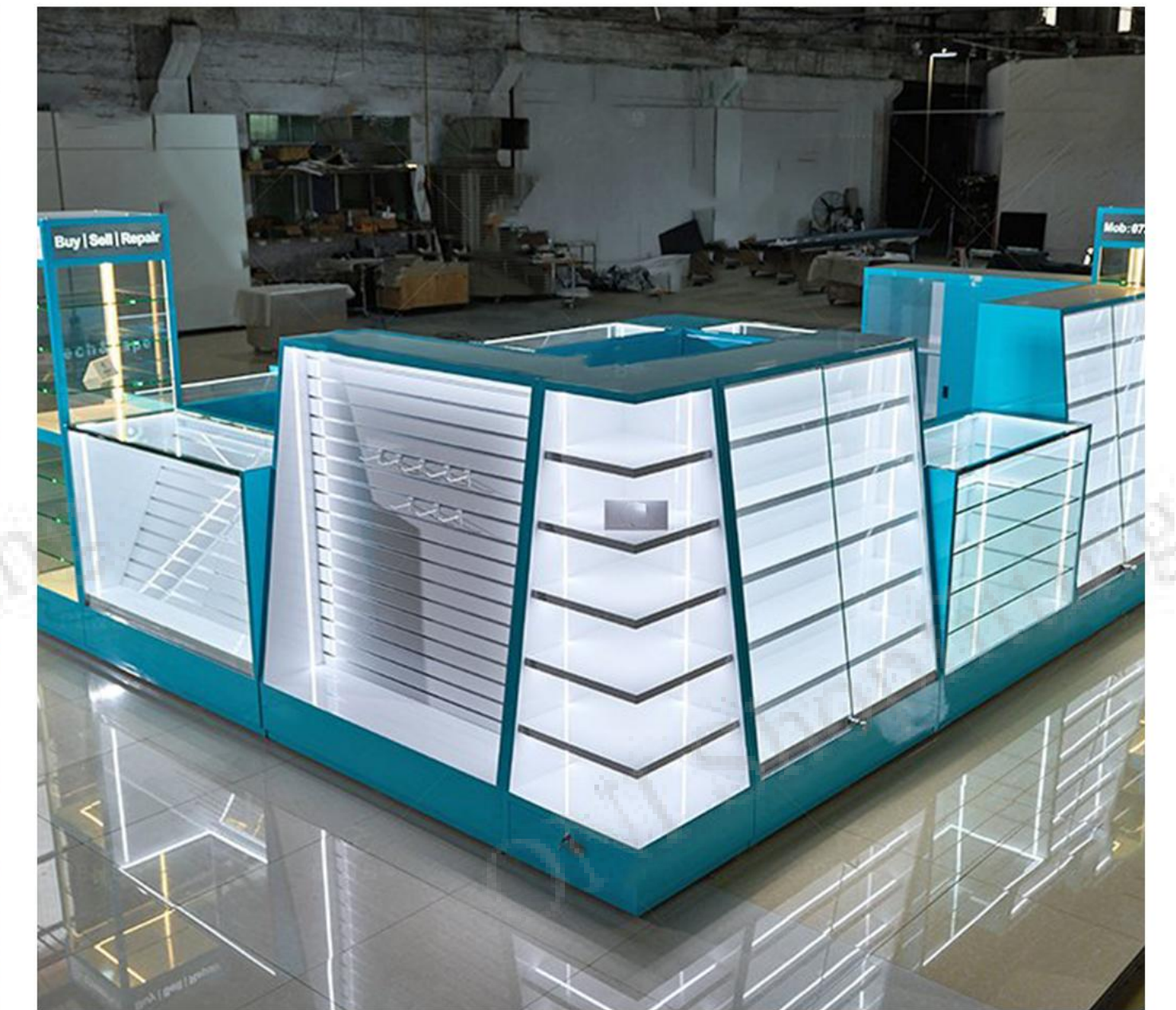
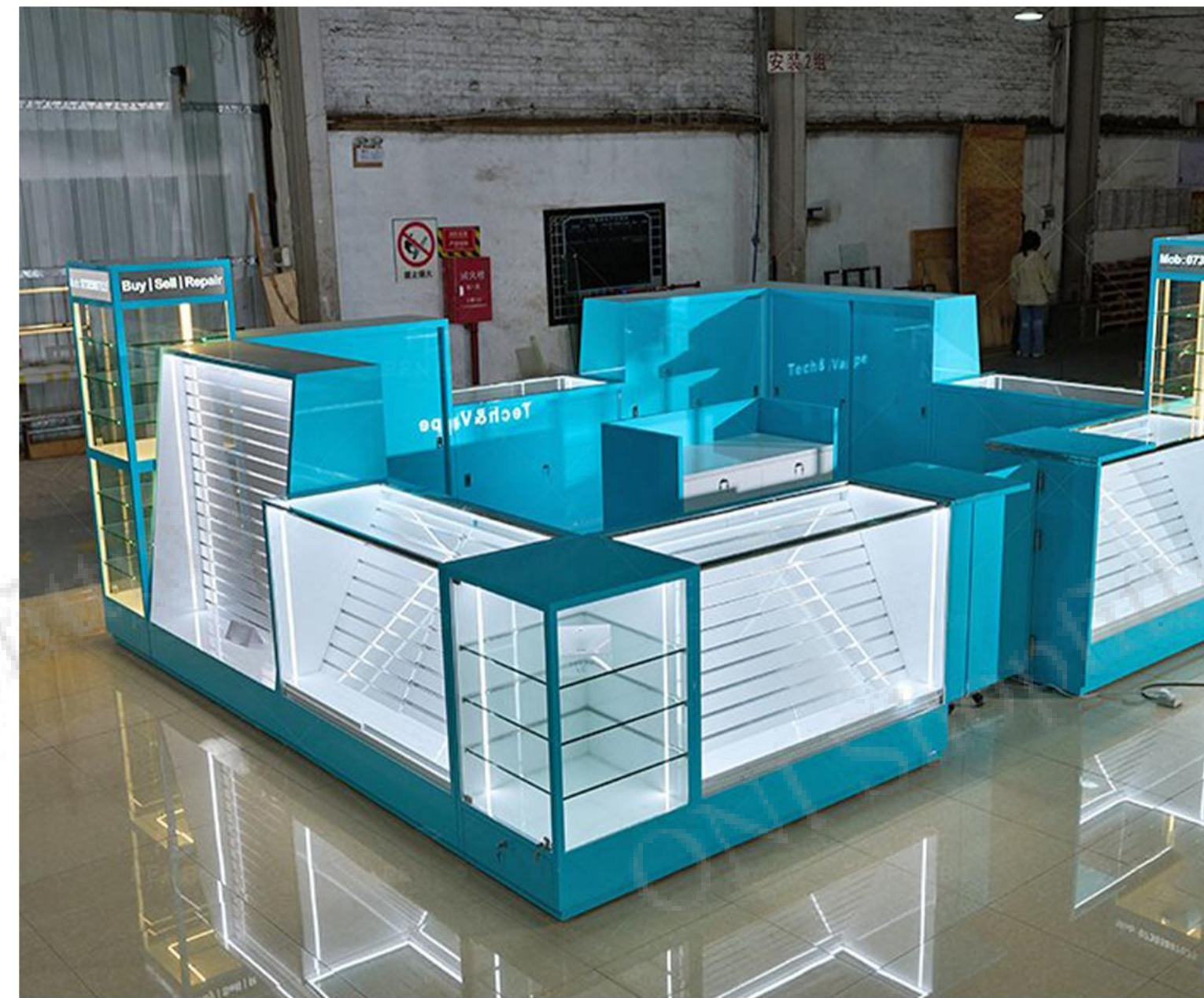
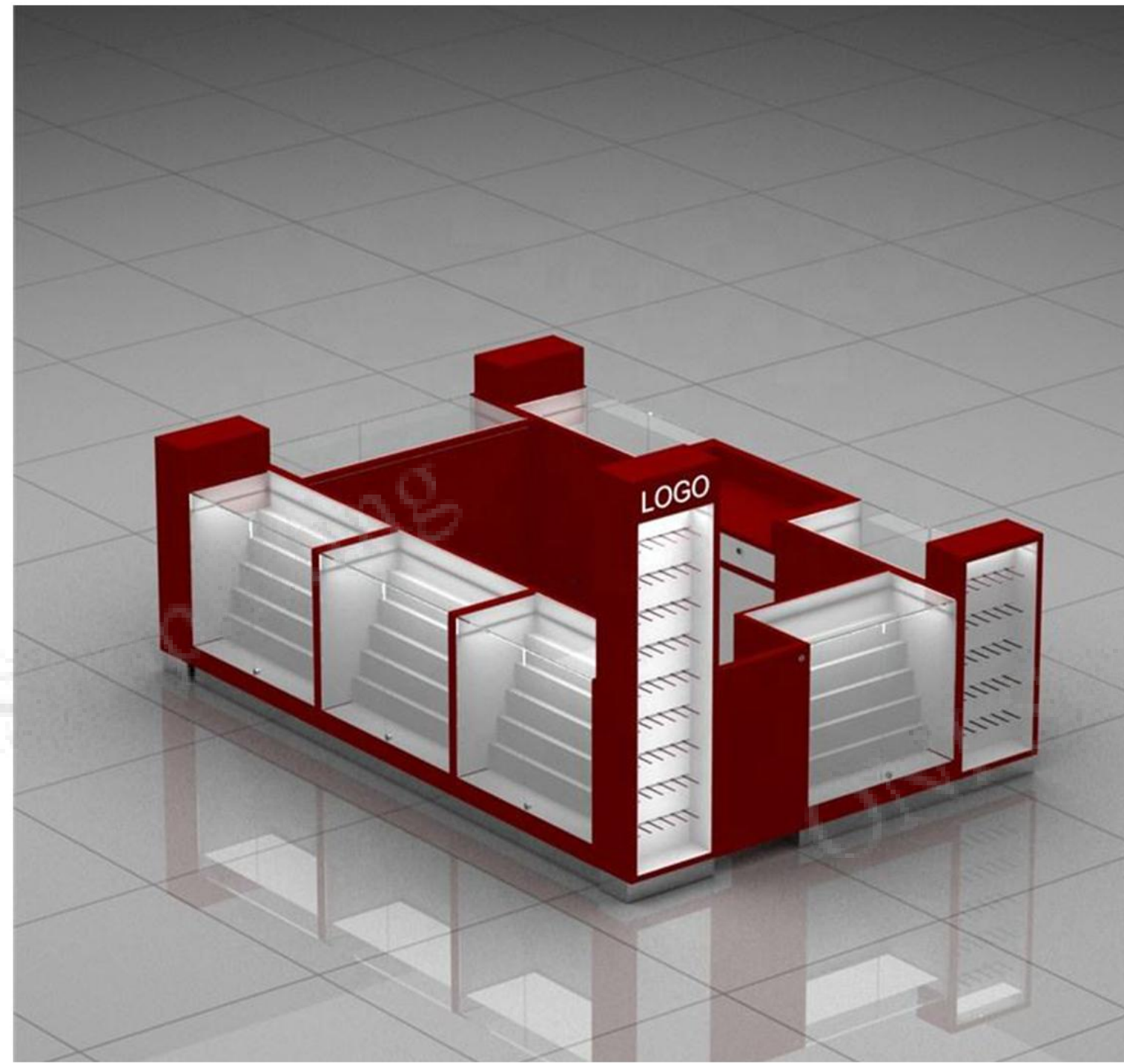
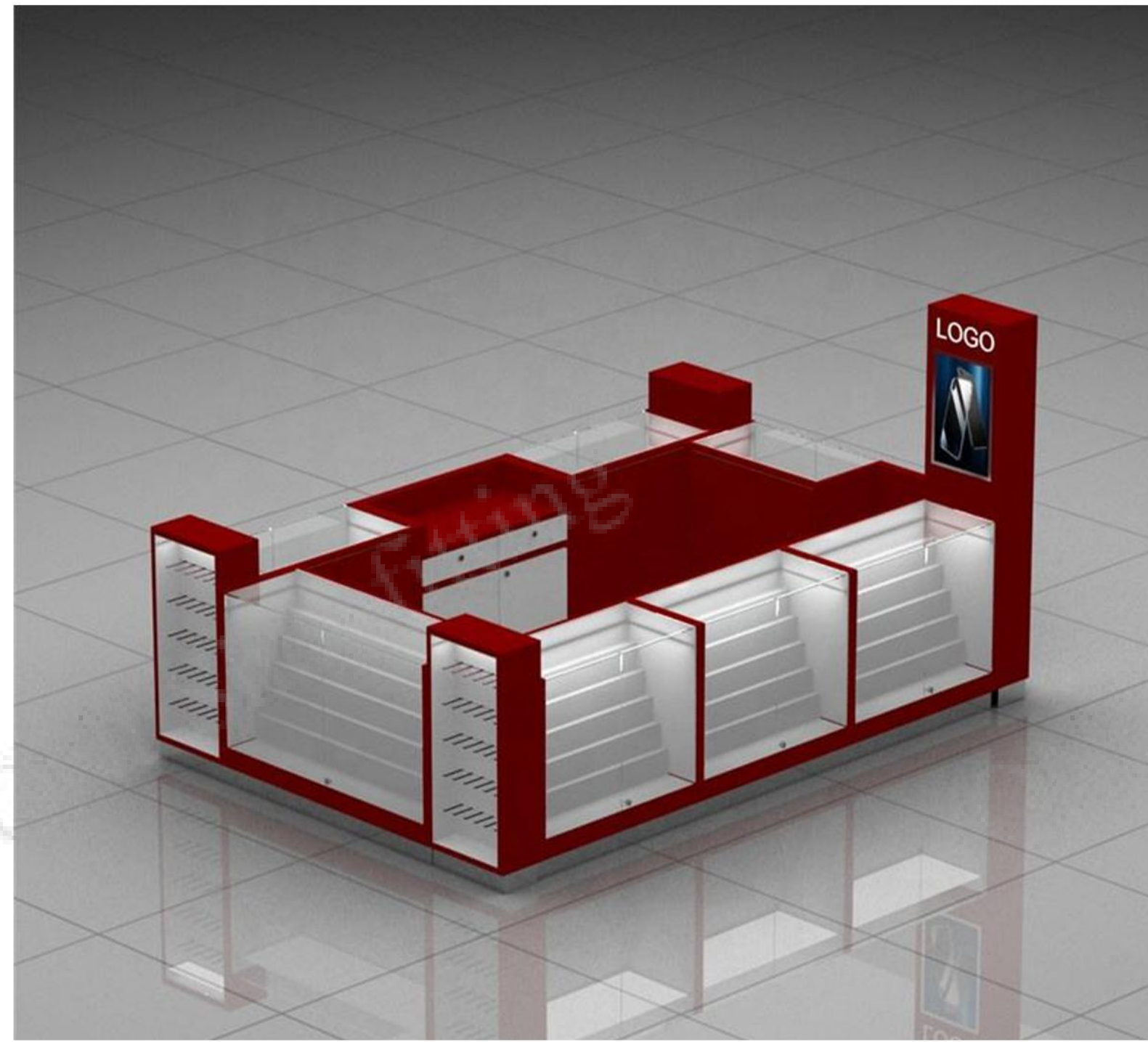



- Dark theme utilizes cabinet lighting to showcase samples (touch actual components).
- Functionality: Display cabinets and product wall units surround the store. Customers can walk inside to view merchandise. Multiple wall units store accessories, while a cashier counter handles payments. The counter's decor complements the store's style and enhances functionality. Fully equipped.
- Overhead cabinet function: Houses various model testers



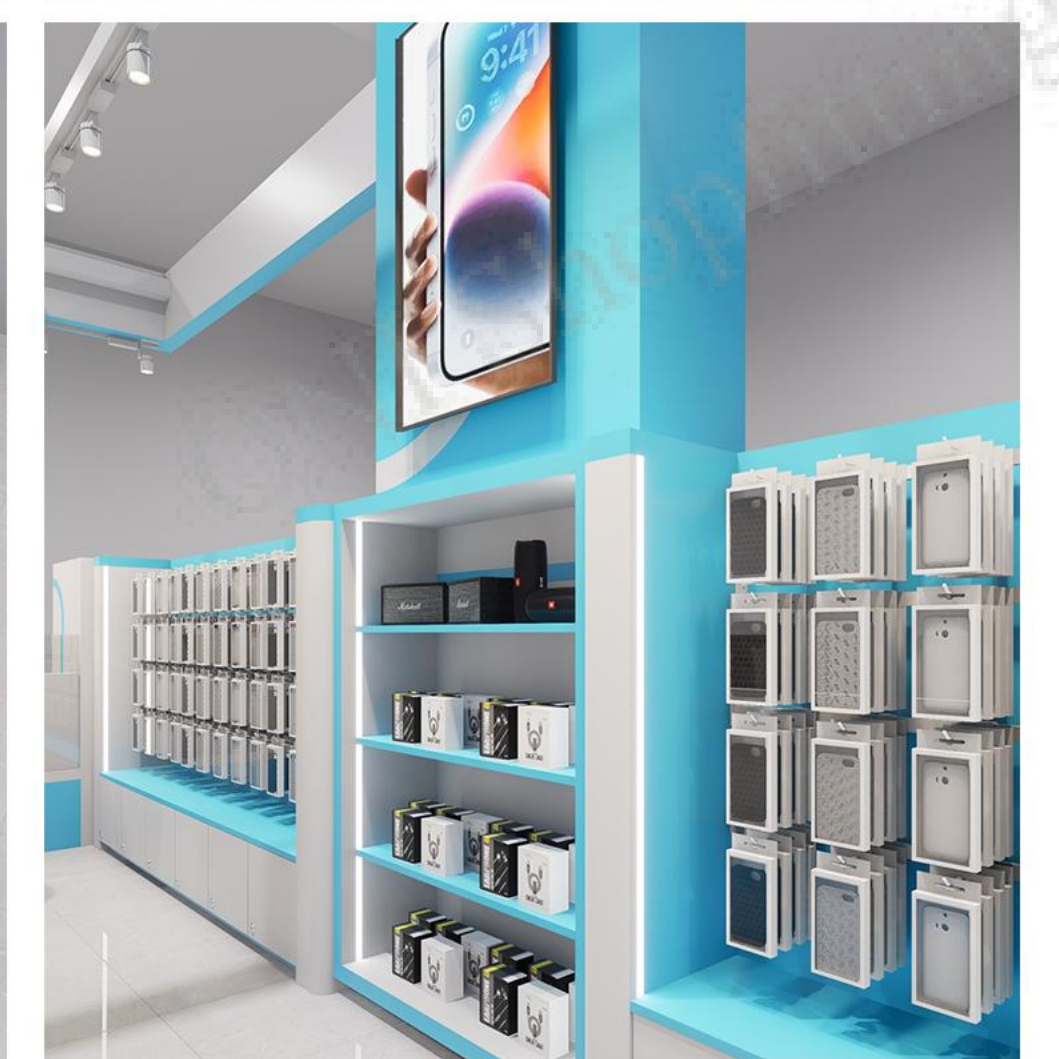
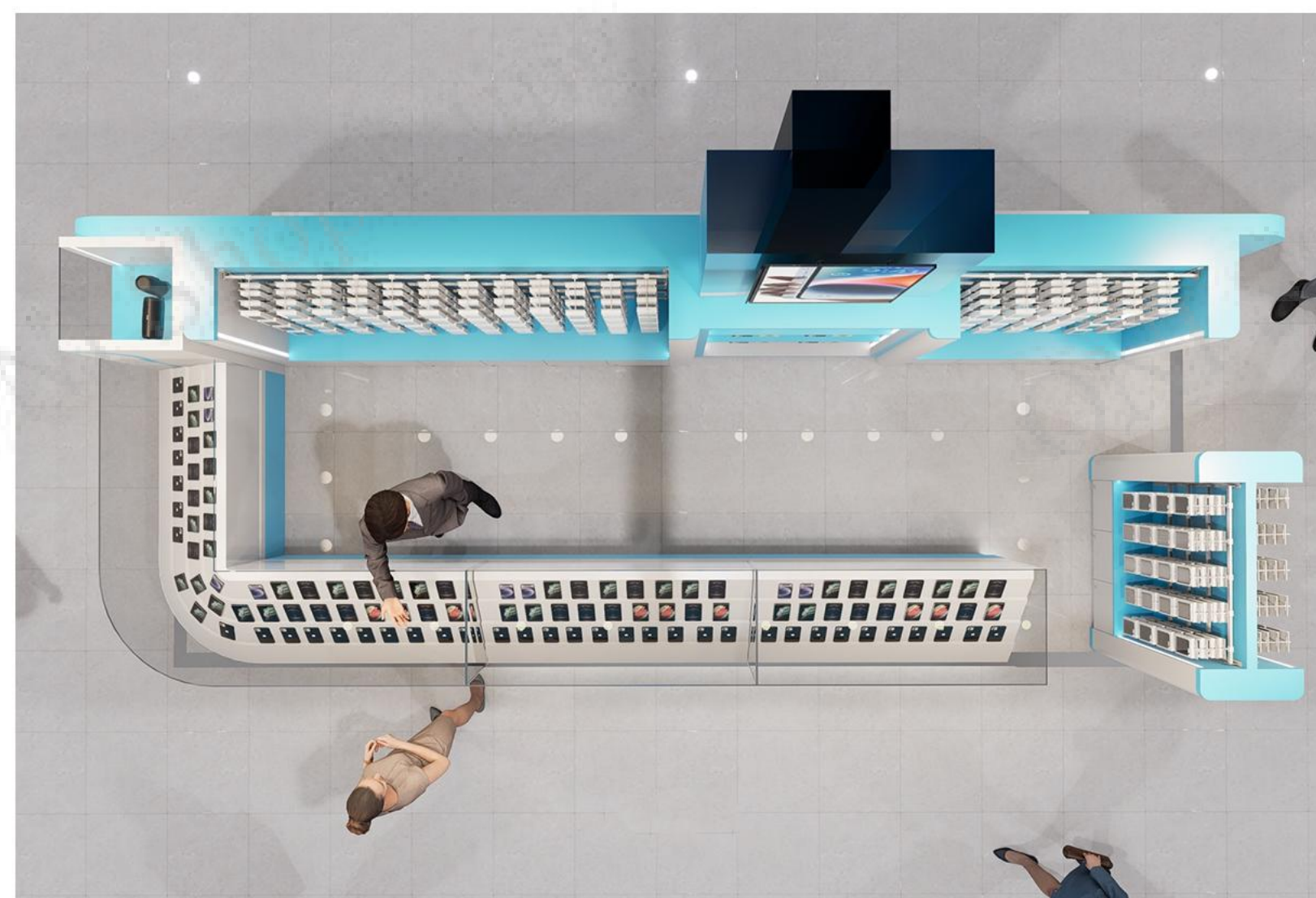
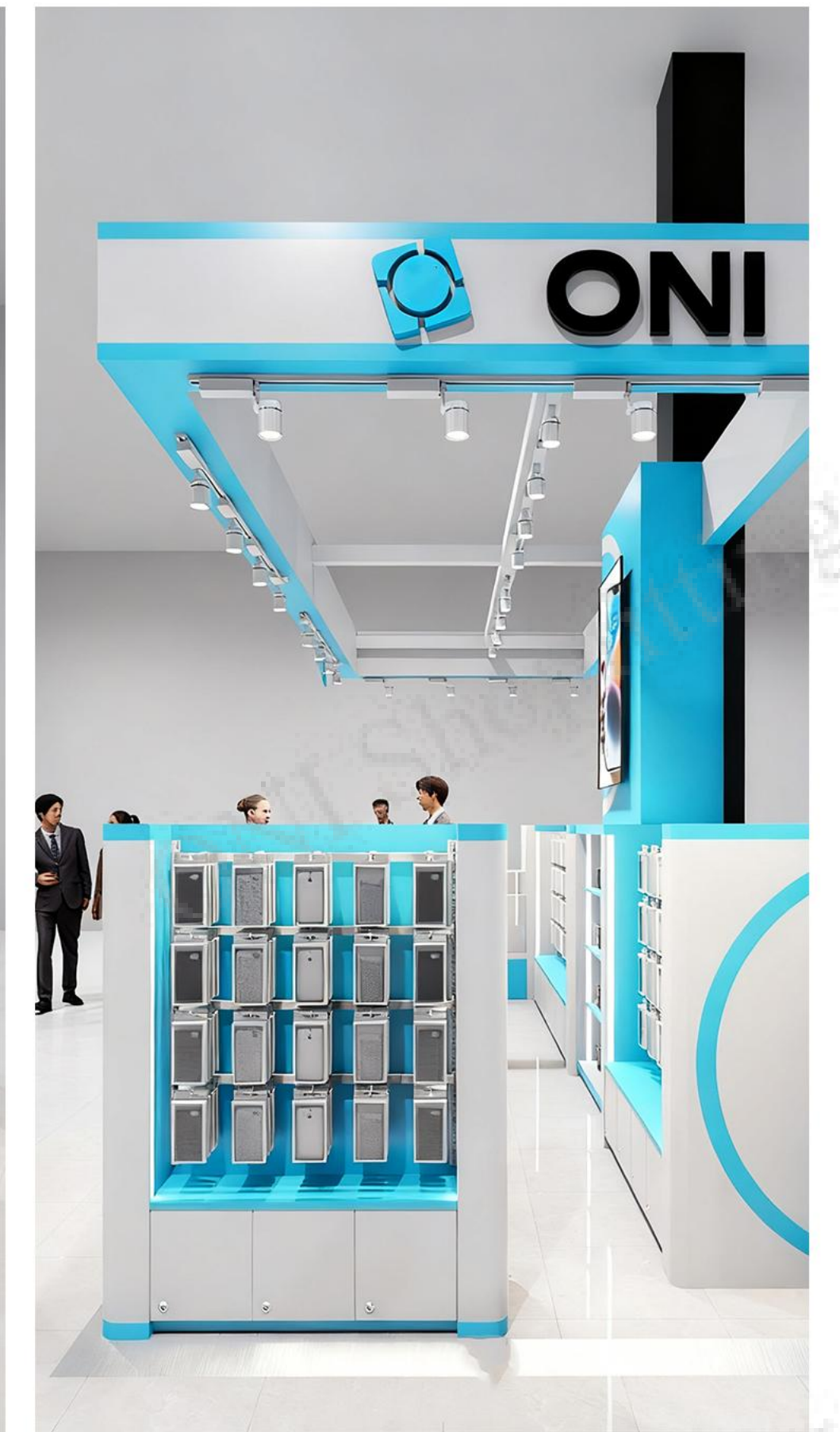

- Design methods must enable people to understand the brand and products, as well as what is being sold.
- Product = Positioning of each
- Design = Creating highlights and identity
- Design, functionality, and distinct positioning are crucial for effortlessly establishing and memorizing a brand.





- The store design adopts a modern style with concealed lighting within cabinets. Functional elements include display cases, sales counters, product wall cabinets surrounding the store, as well as a central counter and pillars. Decorative features should harmonize with the store's aesthetic while enhancing functionality. Fully equipped.



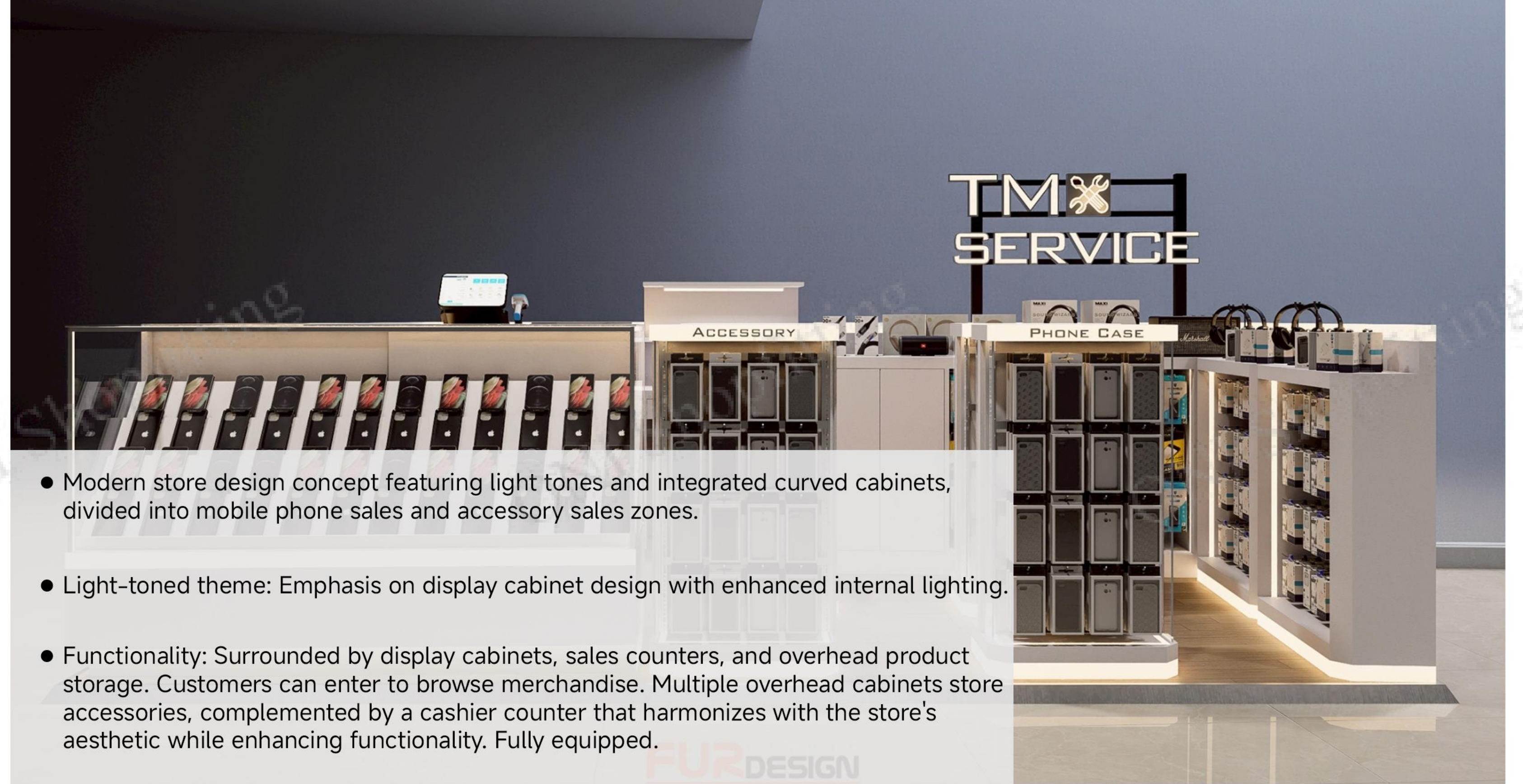

- Modern store design concept featuring light tones and integrated curved cabinets, divided into mobile phone sales and accessory sales zones.
- Light-toned theme: Emphasis on display cabinet design with enhanced internal lighting.
- Functionality: Surrounded by display cabinets, sales counters, and overhead product storage. Customers can enter to browse merchandise. Multiple overhead cabinets store accessories, complemented by a cashier counter that harmonizes with the store's aesthetic while enhancing functionality. Fully equipped.





# CELL PHONE KIOSK

**Start your  
Customized Plan**

Contact Me :

Name : CICI(Tang) Phone/Whatsapp : +86 18620963396

E - mail : sales1@onishopfitting.com

Website : [www.onidisplay.com](http://www.onidisplay.com) | [www.onishopfitting.com](http://www.onishopfitting.com)

Address : Room 721, No. 23, Zhongxi Street, Pingsha Songyuan, Junhe Street,  
Guangzhou, Guangdong, China