



GUANGZHOU ONI SHOPFITTING LIMITED

25⁺ Years ONI Shopfitting Store Fitting Display
Cabinet Manufacturer and Supplier

CONTACT US

-  ONI Factory : Xiusheng Road, Taihe Town, Baiyun District, Guangzhou, China
-  Phone/Whatsapp : +86 18620963396
-  Email : sales1@onishopfitting.com



YOUR VISION · WE CRAFT

We are not just builders of spaces, but partners in your commercial dream, transforming your brand vision into tangible, experiential environments that help you stand out from the competition.

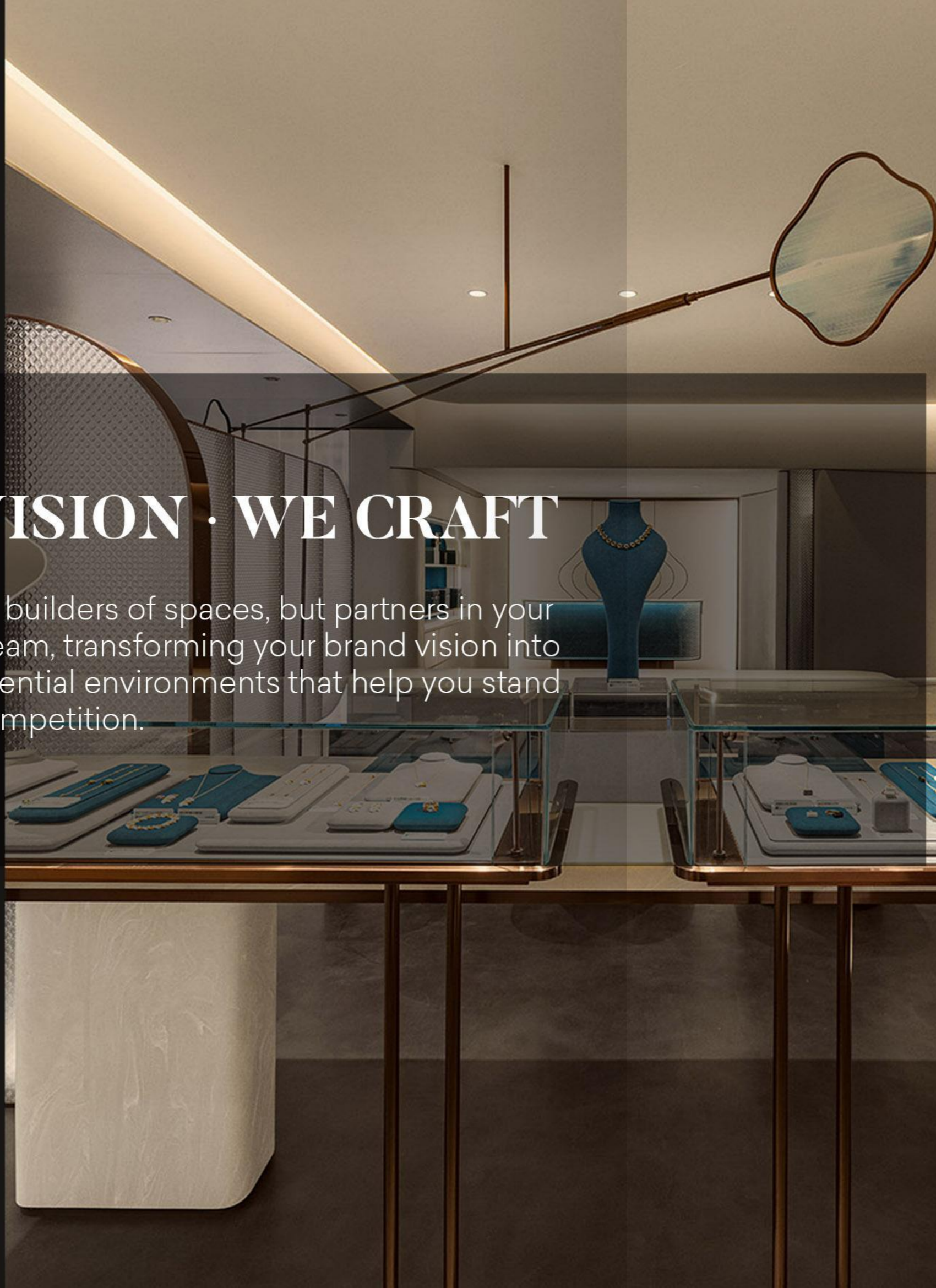

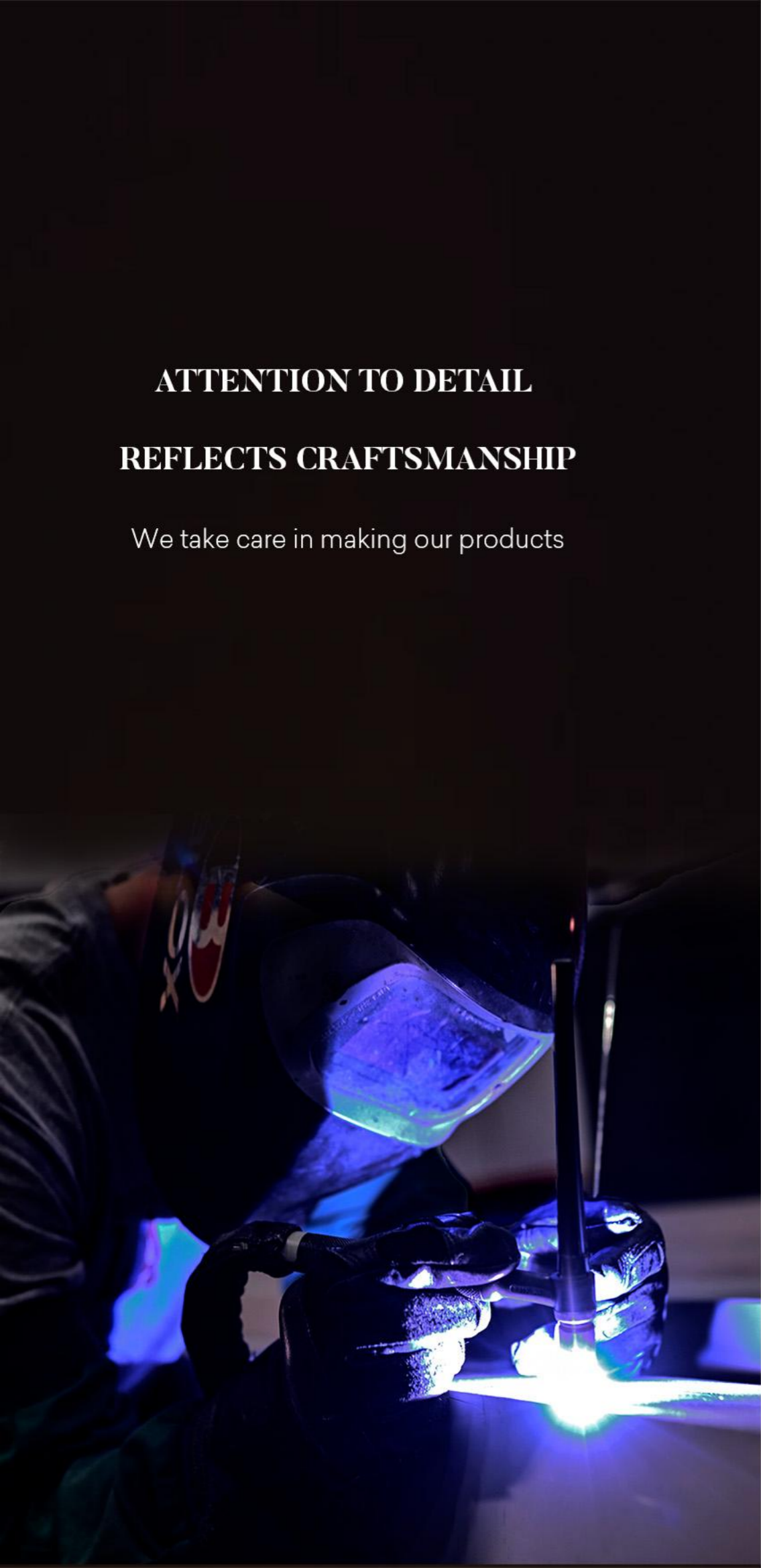

ATTENTION TO DETAIL

REFLECTS CRAFTSMANSHIP

We take care in making our products

CONTENTS

ENTERPRISE

Group Overview
Development History
Certificate
Corporate Mission
Core Values

PRODUCTION

Team Introduction
Production Workshop/Equipment
Premium Materials
Manufacturing Process

ADVANTAGES

Service Excellence
Project Process
Business Distribution
Customized Services

PRODUCTS

Case Studies 16-49

Product Categories

1. Jewelry Shop Display 50-75

2. Pharmacy Shop Display 76-93

3. Optical Shop Display 94-107

4. Mobile Phone Display Cabinet 108-121

5. Cosmetic Shop Display 122-145

6. Clothing Shop Display 146-161

7. Coffee Shop Display 162-181

8. Wine Shop Display 182-201

9. Restaurant Furniture Display 202-233

10. Kitchen Cabinets 234-257

COMPANY PROFILE

Founded in 2000, ONI Shopfitting Ltd. is a leading manufacturer of retail store fixtures, commercial interior fitouts, and display furnitures in Guangzhou, China. With a team of over 200 employees and a 30,000-square-meter production facility, ONI utilizes advanced manufacturing equipments to produce over 300,000 sets of store fixtures annually, including counters, display shelvings, store joineries, restaurant dining tables, furnishings, and display cases designed for premium product showcases.



25⁺ Years

Over 25 years experience, More than 3000+ projects per years



220 +
With a team of over
200 employees



3000 +
30,000-square-meter
production facility

INNOVATION
PRAGMATISM

COLLABORATION
WIN-WIN

After years of dedicated R&D and production, the company has assembled a team of specialized technical personnel and product development experts.

Leveraging a dynamic team across R&D, manufacturing, marketing, and after-sales service, we employ internationally advanced production processes and technologies. Mastering multiple rigorous inspection techniques to ensure product precision and quality, we have progressively evolved into a renowned modern integrated manufacturer of display cabinets, display racks, and related products in China.

DEVELOPMENT HISTORY

Foundation: Factory Established

In 2008, we established our first production facility, covering 5,000 square meters and staffed with 25 skilled workers.

2008

Creative Drive: Design Department Founded

It was a key milestone in our transformation from a traditional manufacturer to a design-driven enterprise.

2010

Capacity Expansion: Factory Growth

The factory was expanded to 15,000 square meters and our workforce grew to 150 employees.

2013

Brand Elevation: ONI Headquarters Established

ONI Shopfitting headquarter founded in Guangzhou, China.

2016

Major Leap: Fully Upgraded Factory

Fully equipped factory moved again to a more than 35000 sqm with 250 employees.

2018

Steady Growth: Serving Global Clients

We keep production and exporting to all our clients overseas.

2020-2023

Strategic Expansion: ONI MENA Team Formed

ONI MENA Team formed to expand business in GCC area.

2025

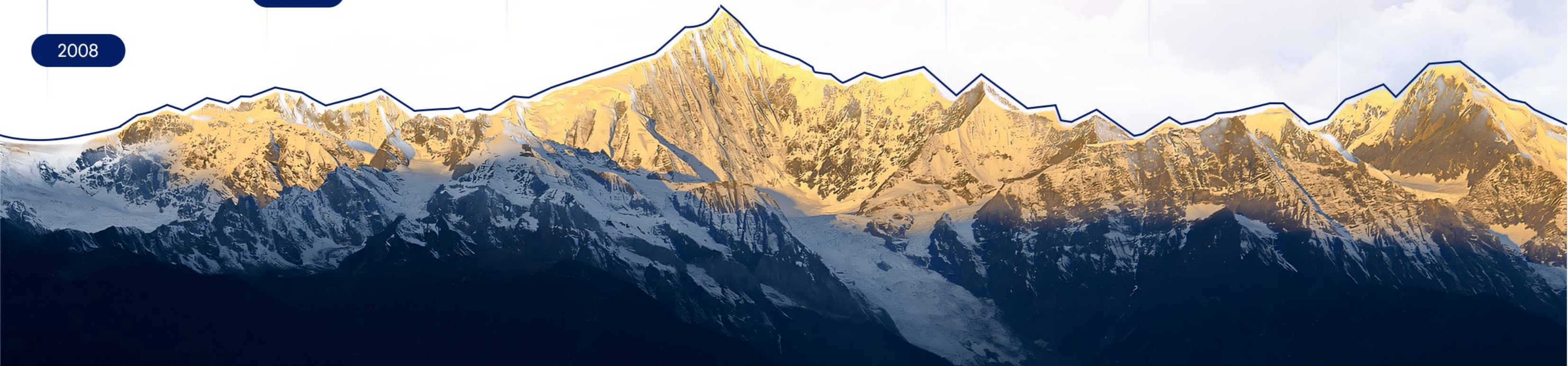

CERTIFICATE



Quality Management System Certification



Occupational Health Management System Certification



Environmental management System certification



Social responsibility review



CORPORATE CULTURE



Sincere cooperation
win-win situation

CUL TURE

Mission

Empowering Retail, Innovating Shopping Centers

We exist to empower global retail brands with innovative, high-quality store fixtures that elevate their visual merchandising while optimizing costs and operational efficiency. As dedicated Store Fixture Specialist, we deliver tailored solutions that blend craftsmanship, technology, and sustainability to transform retail spaces into immersive retail brand experiences.



Core Values

Serving customers people-oriented honest and pragmatic lean innovation



Corporate Vision

To become a global leader among the top 10 store fixture suppliers worldwide, recognized as the go-to partner for retailers seeking cutting-edge design, reliability, and value-driven innovation. We aspire to set industry benchmarks by redefining how retail environments are built, ensuring our clients thrive in an ever-evolving market.



Business Philosophy

Treat People with Integrity Quality is Supreme Profit from Trust

TEAM INTRODUCTION

OUR TEAM

OUR TEAM HARD WORKING
HIGHLY MOTIVATED AND EFFICIENT
AND REMAIN COMMITTED TO PROVIDE
THE BEST SERVICE.

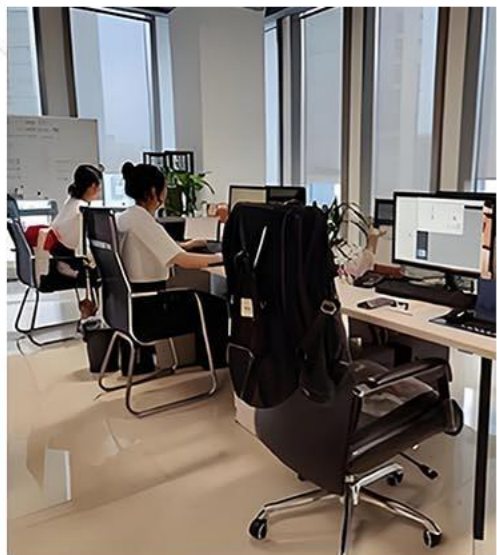

PRODUCTION WORKSHOP/EQUIPMENT

CONTINUOUS INNOVATION IN PRODUCTS CHARTS THE
COURSE OF A 'COMPANY'S DEVELOPMENT, WHILE PRODUCT
QUALITY AND SERVICE EXCELLENCE SERVE AS THE LIFELINE
OF ITS GROWTH.



Metal Processing

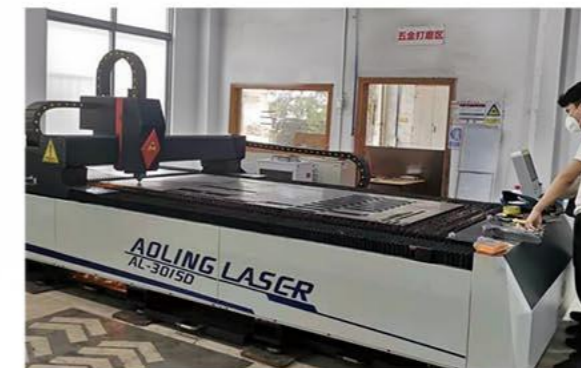

5 Spray Painting House



Sanding Production Line



Assemble Workshop



Metal Processing Machines



Joinery Workshop

PREMIUM MATERIALS

TEMPERED GLASS

Crafted from premium high-transmittance ultra-clear tempered glass, it offers exceptional clarity and aesthetic appeal with high light transmission and no color distortion. Featuring full-panel product display, it combines high compressive strength with enhanced safety.



PAINT

Eco-Friendly Formaldehyde-Free Paint, An environmentally conscious paint meeting international high standards, featuring an even and smooth finish with a delicate texture and brilliant luster.

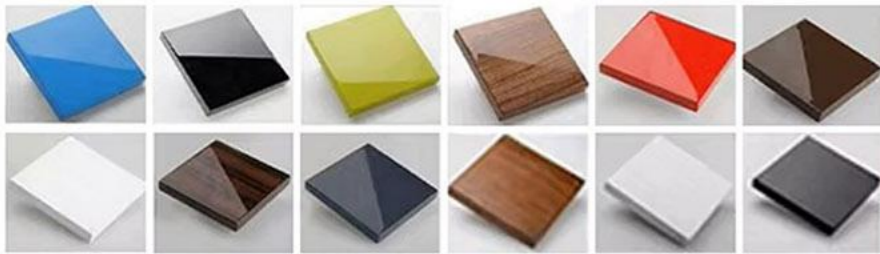

HARDWARE ACCESSORIES

Select premium hardware components to elevate the overall quality of the product, ensuring display cabinets combine aesthetic appeal with durability.



Lock
Electronic locks engineered specifically for display cabinets. Tested for 200,000 cycles of switching endurance. Sensor-activated unlocking ensures high security and reliable durability.



Hinge
Hydraulic damping door hinges, silent and smooth operation, uniform opening/closing force, premium 204 stainless steel construction, rust-resistant, durable and oxidation-resistant



Sliding Rails
Concealed track with dual slider design, multi-bearing construction for exceptional stability. High-speed operation, silent performance, corrosion-resistant, and easy replacement.



LED LIGHTS
Special LED spotlights designed for display cases, featuring high brightness without compromising product visibility, extended lifespan, and energy-efficient, eco-friendly operation.

PANEL

Panel materials are carefully selected from premium global sources. We utilize eco-friendly MOF, HOF, recycled wood panels, and PIAOT panels, with formaldehyde content significantly below national standards.



MDF(MDF)



Splint



The trihydrogen ammonia plateretardant plate



Flame



Veneer



Fireproof board

STAINLESS STEEL

Premium stainless steel material,Stainless steel sheets offer high strength to withstand significant pressure; feature an aesthetically pleasing appearance with multiple surface finish options; are easy to process for shaping into various forms; promote hygiene and environmental sustainability by resisting bacterial growth; exhibit corrosion resistance for extended service life, reducing replacement costs; and are widely utilized across diverse industries.



Stainless steel plate

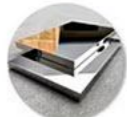

Mirror stainless steel



Matte stainless steel



Electroplating process



Square tube

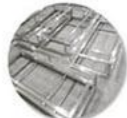

Steel tube (Round tube)

Precision machining technology High-standard surface treatment Proficient welding techniques Advanced polishing technology

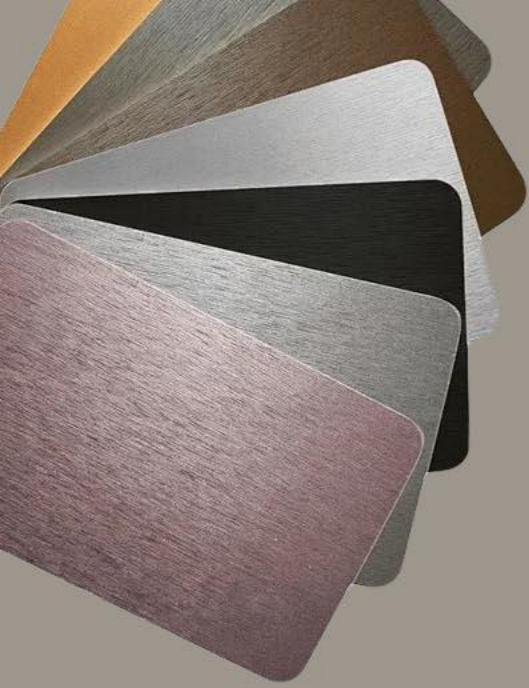

Safety & Health

E0-grade eco-friendly, zero formaldehyde
Paint-free finish, eco-friendly and odorless

MANUFACTURING PROCESS

Eco-Craftsman

Formaldehyde-Free Core

Premium Manufacturing

Aesthetic Enthusiast

Healthy & Eco-Friendly

ACEART's 125°C Instant Formaldehyde-Free Technology breaks down harmful substances within wood, letting you breathe in the natural scent of raw timber.



SAFETY

Security first, adopting advanced lock systems and encrypted protection, providing reliable protection for your precious product. The cabinet structure is sturdy and can effectively resist external impacts, allowing your product to be stored with peace of mind.

EXCELLENT QUALITY

Stable architecture and strong load-bearing capacity. Select high-quality materials and exquisite craftsmanship to ensure that the display cabinet can withstand a large number of products without deformation

Marble craft

High abrasion resistance, high stain resistance, easy to clean



SPACE UTILIZATION

Intelligently planned compartments maximize every inch of space, allowing your store to showcase more product styles. Adjustable shelves and display units accommodate items of varying sizes.

Eco-Friendly Design

Committed to green manufacturing principles, we use environmentally friendly materials. Non-toxic and odorless, our products pose no harm to people or the environment.

Easy Cleaning

Smooth, flat surfaces allow effortless removal of dust and stains with simple wiping. Routine maintenance is straightforward, saving time and effort.

Refined Appearance

Meticulously crafted interior and exterior designs blend contemporary and classic elements. Whether complementing minimalist modern or opulent classical aesthetics, these displays enhance any store's unique charm.



SERVICE EXCELLENCE



RETAIL STORE FIXTURES DESIGN AND MANUFACTURING

China. ONI Shopfitting has 25 years of rich experience, with a professional design, service, sales team, and exquisite craftsmanship to ensure that your exhibits are presented in the most outstanding way. Choosing ONI Shopfitting is not just choosing a display showcase, but also choosing to win at the starting line.

Free Quotation:

1. 3D generated images - including at least 5 images from different angles.
2. 360° Video for one space (add \$.199 for second space, if necessary)
3. Setting out drawings - Plan & Layout & Elevation
4. Joinery Production Drawings

ONE-STOP STORE RETAIL SERVICE

With over 25 years of experience, we have developed unique insights into shop fittings & retailing trends. We like to engage with our clients. We will give initial advice and ideas on how to tackle a project more efficiently, eliminate unnecessary costs and meet tight deadlines.



Retail Shop Layout & Space Planning

1. Full spatial planning
2. Traffic flow optimization
3. Strategic display placement
4. Assembly instructions
5. 3D visualization of layout



Technical Drawing Services

1. Electrical layout for display units
2. Detailed dimensional plans for contractors
3. Reflected ceiling and lighting integration
4. Retail design management drawings



Custom Shopfitting Design

1. Display solutions: shelving units, cabinets, counters, display cases, window displays, visual merchandising elements, etc.
2. Utilize our extensive resources to customize your needs.



3D Rendering for Shop Interior Design

ONI Shopfitting Design specializes in transforming your project vision into reality through advanced color 3D rendering technology. This enables you to precisely preview the visual impact and spatial ambiance of your products before production begins.

DESIGN-PRODUCTION

ONI Shopfitting offers clients a one-stop comprehensive service with over 25 years of experience in all phases of projects from creation to completion.



PROJECT PROCESS

Throughout our collaboration, we will maintain close communication with our clients. Any questions or concerns will be promptly addressed to ensure the delivery of products that meet and exceed client expectations.

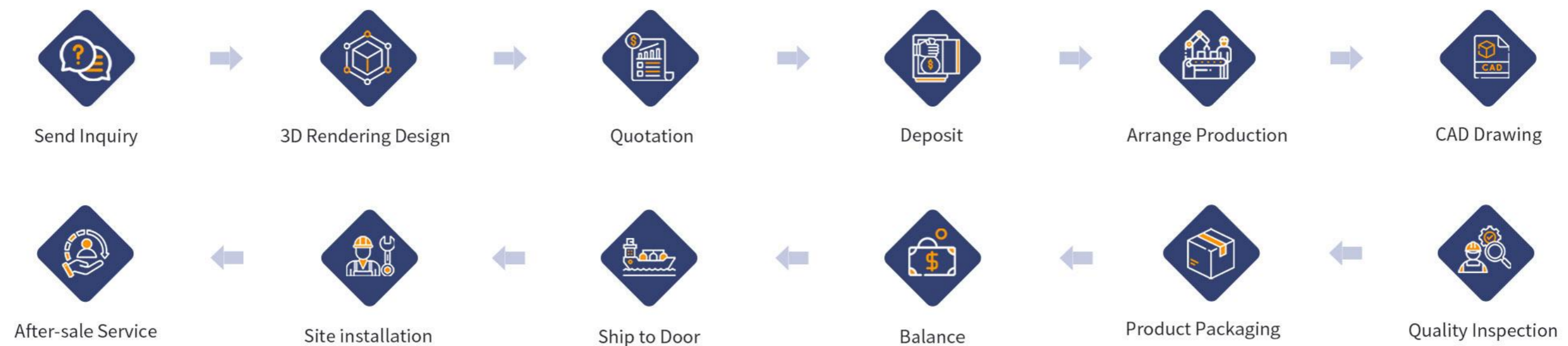

BUSINESS DISTRIBUTION

Primary Export Regions

North America: United States, Canada, Mexico, etc.

Europe: United Kingdom, Germany, France, Italy, Switzerland, Sweden, etc.

Southeast Asia: Thailand, India, etc.

Middle East: United Arab Emirates, Qatar, Saudi Arabia, Dubai, Iraq, etc.

Oceania: Australia, Melbourne, Sydney, New Zealand, etc.

Africa: South Africa, etc.



The selection by numerous renowned brands stands as a testament to the high recognition of ONI. We will continue to uphold the spirit of professionalism, innovation, and excellence, collaborating with more brands to present more spectacular store displays to the world, ensuring global consumers enjoy successful shopping experiences.

200⁺



As an international group, we operate two stores in Guangzhou and Hong Kong and have established a strategic alliance with Dubai, dedicated to serving customers worldwide. We consistently tailor our service solutions to the specific needs of different markets and countries, ensuring a successful shopping experience for global customers.

CUSTOMIZED SERVICES

One Stop Service

Employing top talent to create the highest quality, deliver the finest service, and reap the most substantial rewards.

Free Quotation

- 3D generated images - including at least 5 images from different angles.
- 360°Video for one space (add \$199 for second space, if necessary)
- Setting out drawings - Plan & Layout & Elevation
- Joinery Production Drawings



Professional Consulting
We will give initial advice and ideas about how to tackle a project more efficiently.

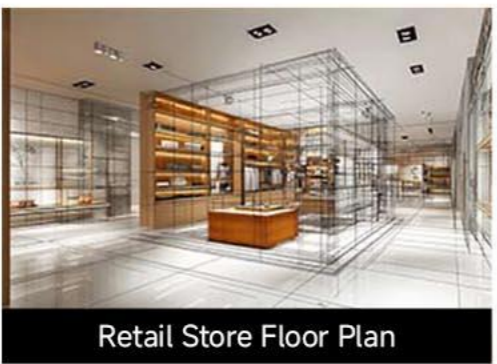

Retail Store Floor Plan
We analyze your demand and optimize your space layout to increase customer experience.



3D DISPLAY DESIGN
With a thorough understanding of the latest design trends, we create incredible designs to suit your space and brand.



Manufacturing
Manufacturing at our fully equipped factory in China, we produce top quality fixtures.



Global Delivery
We take care of all the logistics to provide you with worry-free, hassle-free delivery.



Retail Display Installation
Our local team of professional installer guarantee customer satisfaction and offer maintenance services if needed.

Our Advantages

Independent R&D

There are more than 30 design and technology research and development talents, and more than 200 independent research and development products every year.

Production Capacity

Our manufacturing facility spans over 30,000 square meters, specializing in counters, display racks, retail joinery, and custom display cases designed for premium product showcases.

Lean Manufacturing

Exceptional quality management capabilities, implementing lean production practices, and certified under ISO quality systems.

Technical Expertise

Our core team brings over 25 years of production experience, driving advancements in intelligent automation technology.





**PROJECTS-RETAIL
STORE FIXTURE
OUR CASE**



JEWELRY DISPLAY CABINET

CASE SHOW

successful cases
of Jewelry Store

In spatial design, an understated yet luxurious color palette is employed throughout to cultivate an atmosphere of refined tranquility. Layout considerations prioritize seamless customer flow and comfort. Display zones are clearly segmented and meticulously arranged according to distinct jewelry collections and styles.

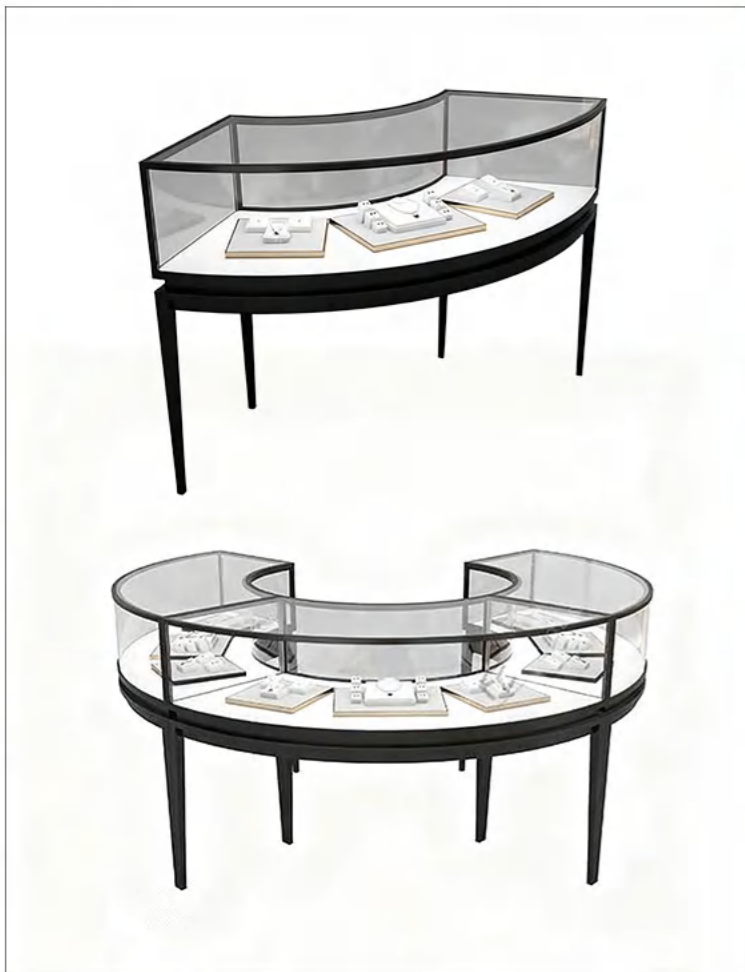
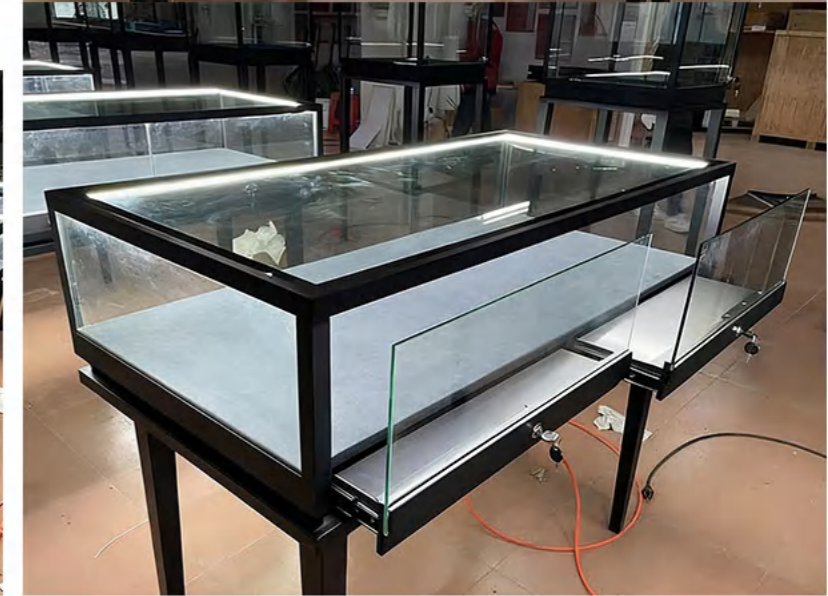



JEWELRY DISPLAY CABINET

This product utilizes internationally renowned COB spotlight technology, featuring exceptional heat dissipation capabilities to effectively prevent overheating. It is equipped with temperature control protection to ensure safe operation.

CASE SHOW

successful cases
of Jewelry Store





JEWELRY DISPLAY CABINET

CASE SHOW

successful cases of Jewelry Store

The store exudes an elegant and sophisticated ambiance, where jewelry display cases and wall cabinets are artfully arranged to complement each other, creating diverse exhibition spaces for the jewelry. Each piece finds its perfect stage here, showcasing its unique style while offering inspiration for store owners seeking creative display ideas. Every viewing becomes a visual delight, and each piece—gracefully displayed in high-end jewelry cases—sparks customers' desire to purchase.



LIQUOR SHOWCASE

CASE SHOW

successful cases

These stores are filled with a fashionable and vibrant atmosphere. The display shelves, which combine metal texture and glass material, have an exquisite and stable structure, and the layered design is scientific and reasonable, and can be flexibly combined to create rich and diverse display scenarios for different categories of goods such as alcoholic beverages, snacks, and cooked foods.



Every product can find an ideal display "position" here, not only showing its unique characteristics and charm, but also providing store operators with highly creative display ideas. Every time you stop to browse, seeing the goods neatly displayed on the display shelves with transparent glass and exquisite metal structures is like a visual enjoyment, and every item carefully displayed in such exquisite display facilities can greatly arouse customers' desire to buy.





GEARNOTION 4X4 CASE SHOW

successful cases of Auto Parts Store

The store has an overall professional and stylish atmosphere, with various auto parts display racks and display facilities cleverly arranged. Whether it's hanging tools, placed equipment, or specially shaped display cabinets, they all create a clear and attractive display space for auto parts products, making it convenient for customers to browse, and also helping the store present a professional image and stimulate customers' attention and purchase desire for auto parts products.

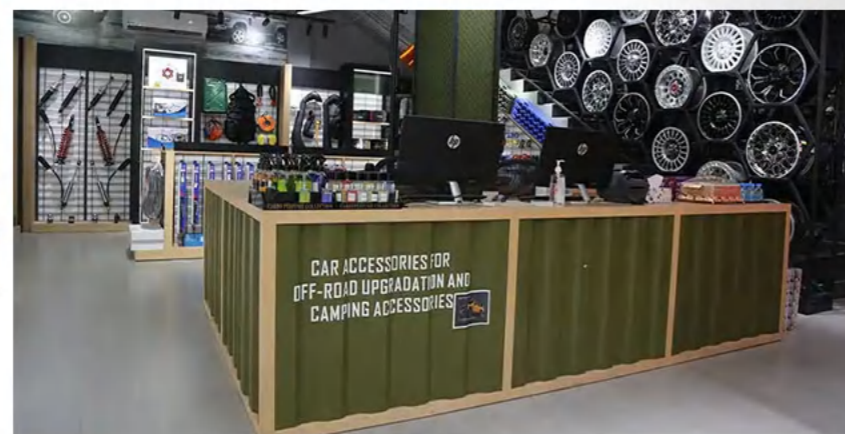
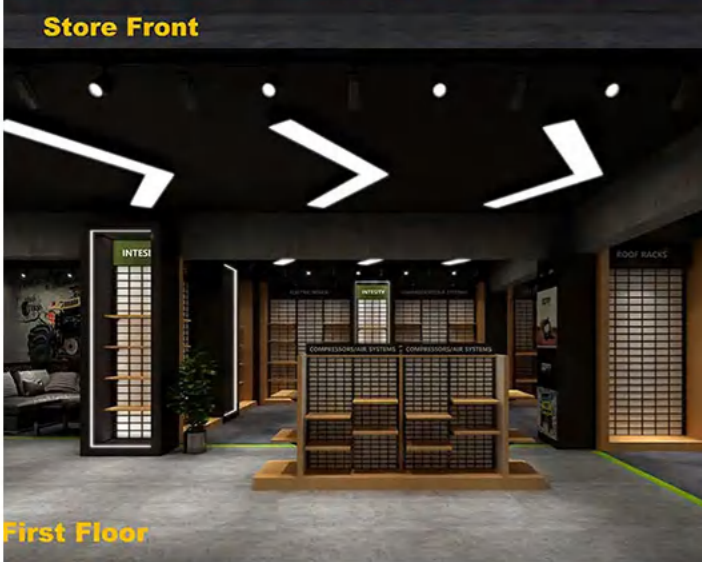

COLTON'S COUTURE

CASE SHOW

successful cases of
Clothing Store

The store exudes a high-end and fashionable atmosphere, with clothing display racks and display facilities carefully arranged. Various clothes are displayed in an orderly manner in exclusive display areas, and with the comfortable rest area, each piece of clothing can fully show its own style, and it also creates a pleasant shopping environment for customers, stimulating their desire to try on and buy.

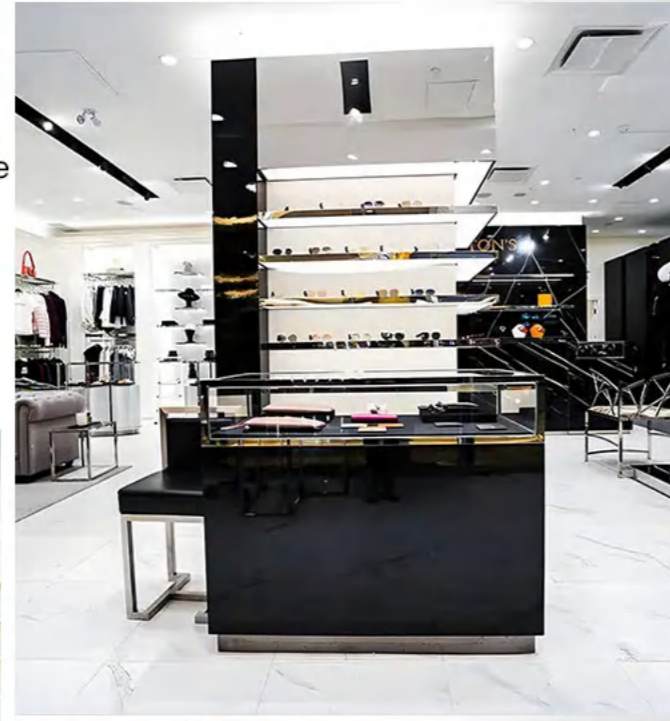



MINI MARU

CASE SHOW

successful cases
of Department Store

The store is full of a warm and life - filled atmosphere, with various display racks and facilities distributed reasonably. A wide range of general merchandise is neatly arranged in different areas, from tableware to daily necessities and everything in between. It not only allows each type of product to showcase its own characteristics well, but also creates a convenient and comfortable shopping scene for customers, stimulating their purchasing interest.

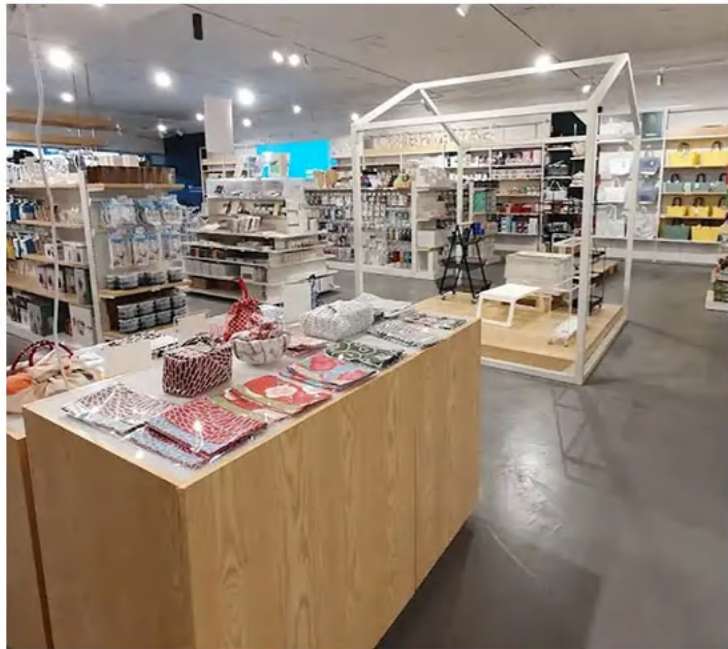

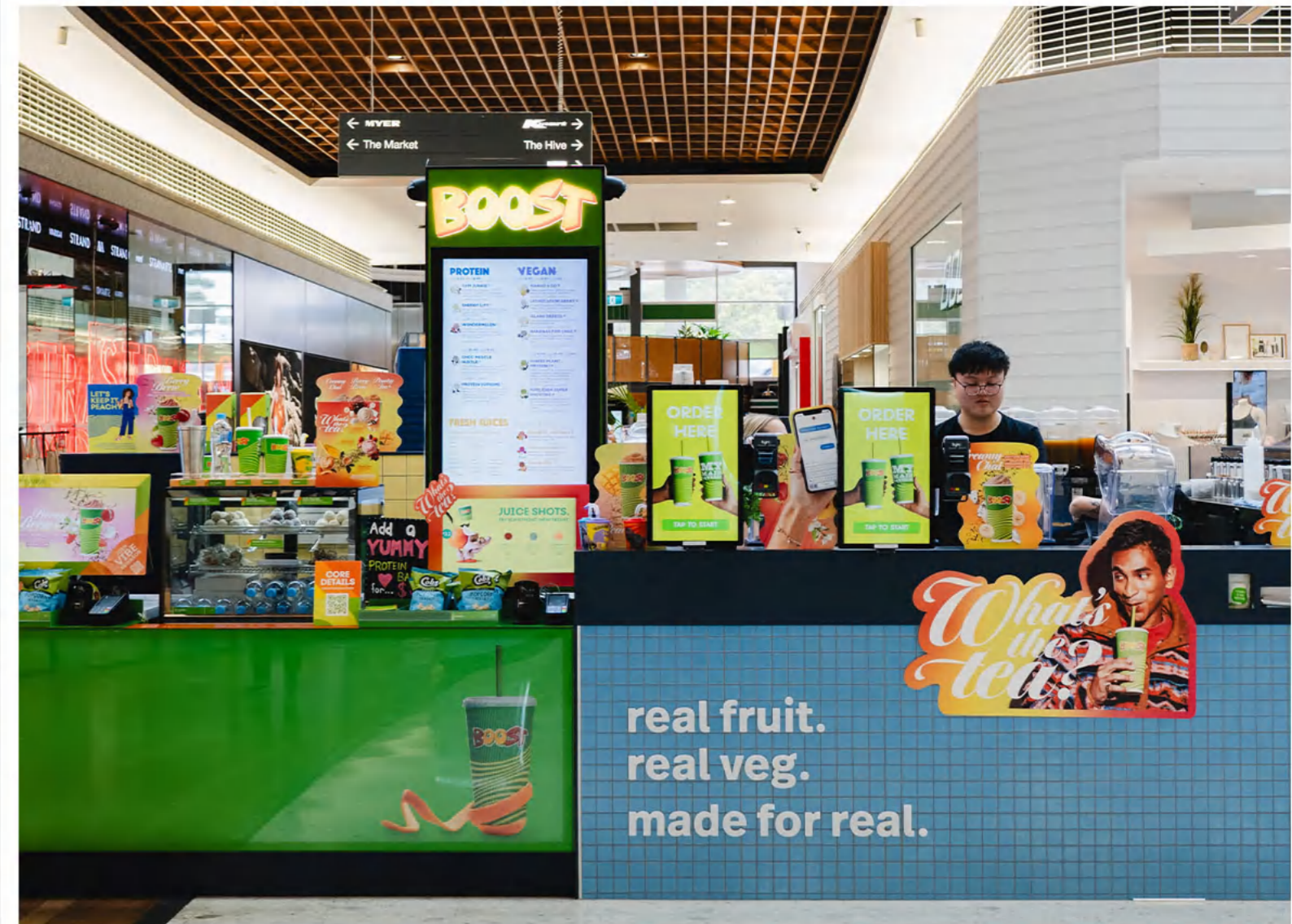
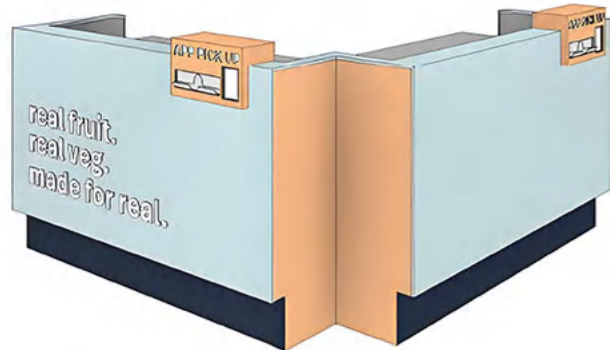
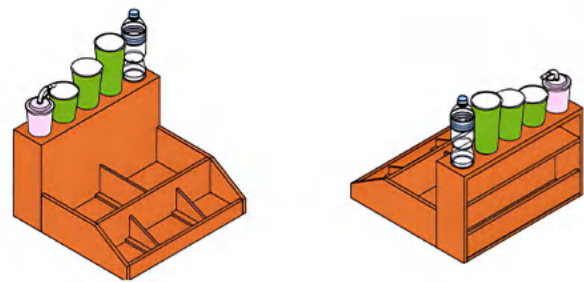
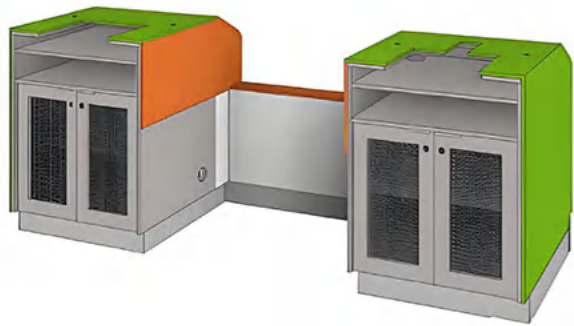

BOOST JUICE CASE SHOW

successful cases of Juice Shop

This Boost Juice store is full of vitality. The bright - colored display facilities are integrated with brand elements. Each area is reasonably laid out, presenting a rich range of products clearly, conveying the brand concept, creating an attractive consumption scene and stimulating customers' desire to buy fresh - squeezed juices.

MOBILE PLANET

CASE SHOW

successful cases
of Mobile Phone Kiosk

This mobile phone kiosk exudes a professional and tidy atmosphere, and the display facilities combining wood and glass materials are arranged in an orderly manner. From the repair desk to the display cabinets, various facilities not only clearly present mobile phone - related products and services, but also convey a sense of professionalism and reliability, creating a convenient and trustworthy consumption scene for customers and stimulating people's attention and demand for mobile phone products and repair services.



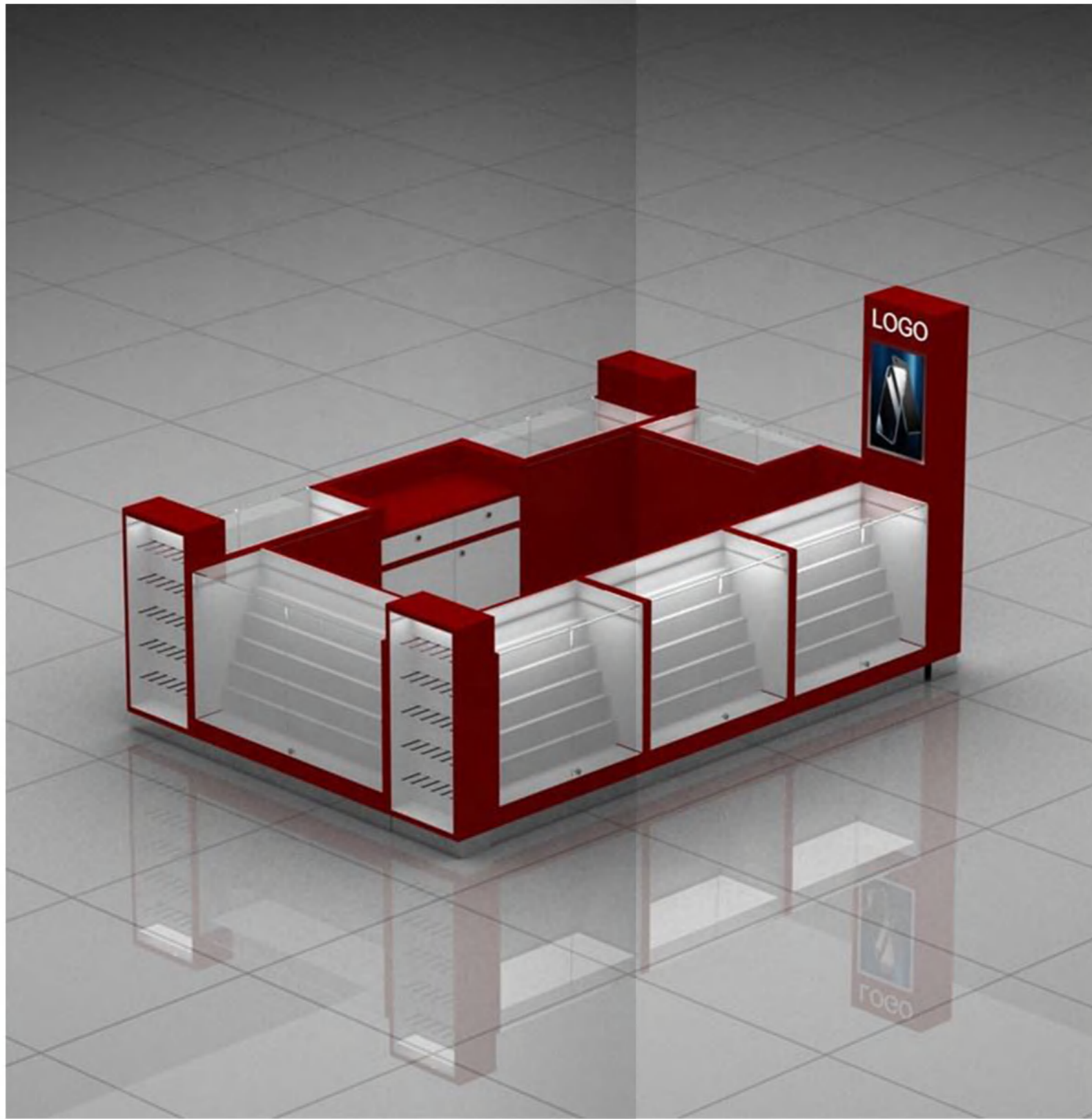
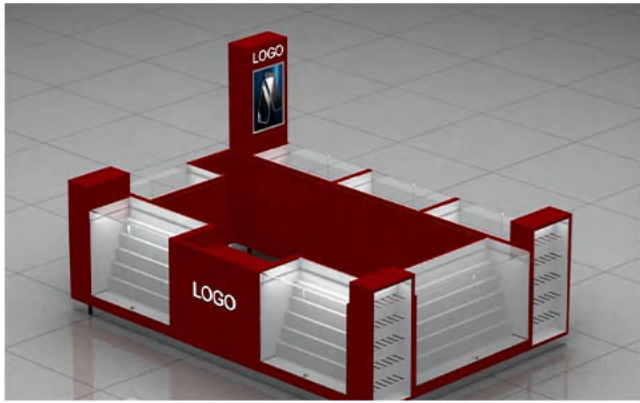
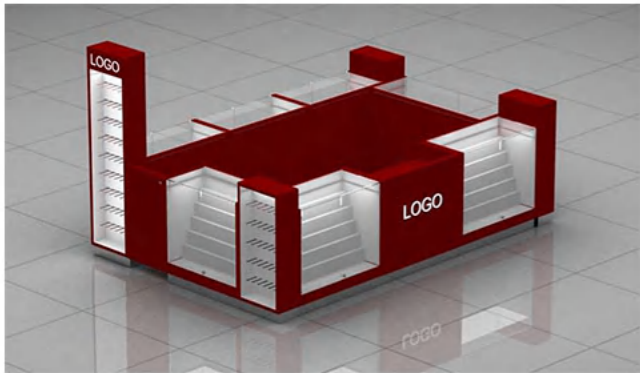

PHONE KIOSK CASE SHOW

successful cases of mobile Phone Kiosk



3D CASE SHOW

successful cases
of Mobile Phone Kiosk

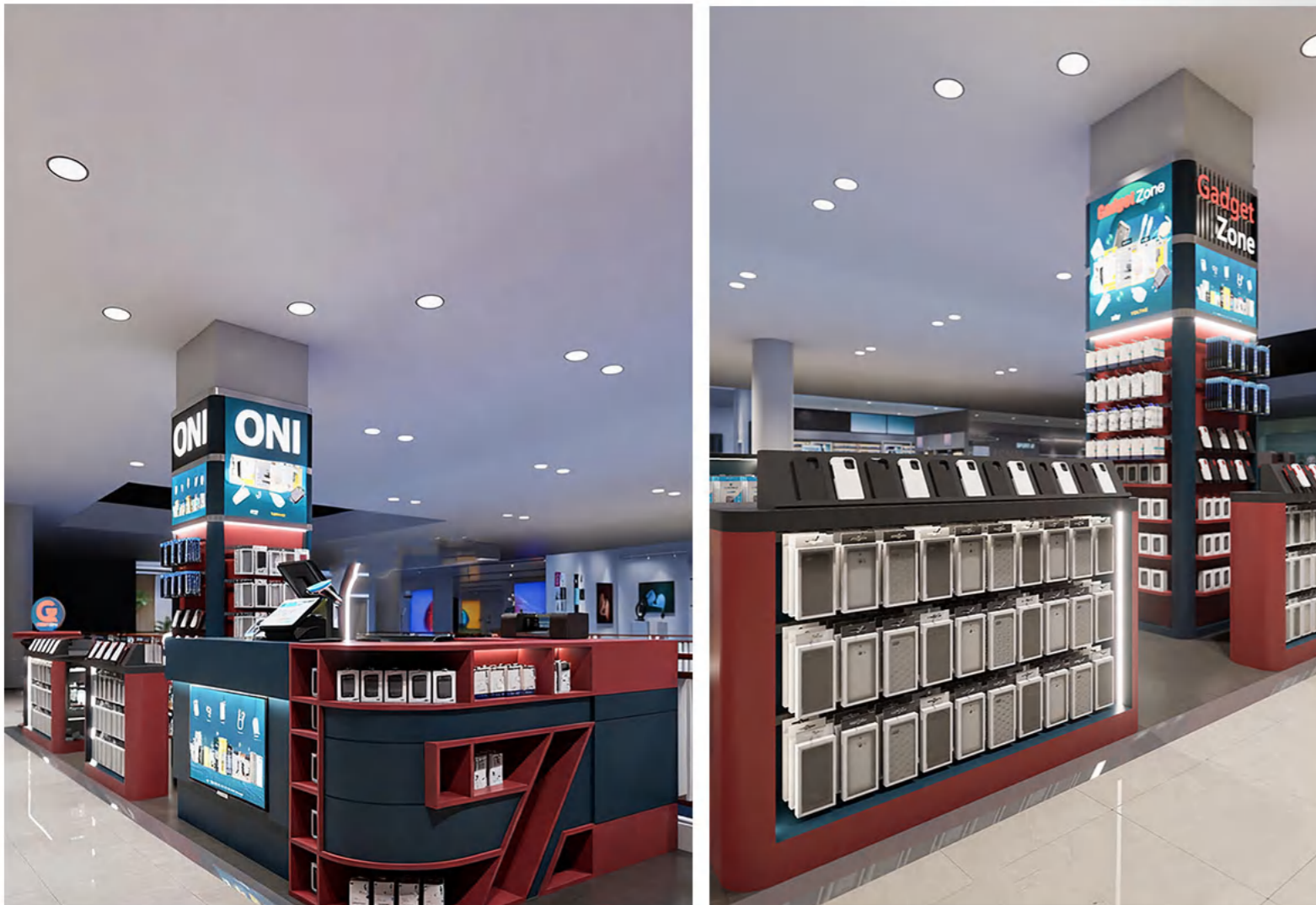

3D CASE SHOW

successful cases
of seafood restaurant

PHONE KIOSK

CASE SHOW

successful cases
of Mobile Phone Kiosk

This mobile phone kiosk has a modern design, and the display facilities with white, black and red colors are exquisitely laid out. Various display and exhibition areas are clearly defined, which not only highlight the sense of technology and professionalism, but also can display mobile phones and other products well, creating a fashionable and convenient shopping scene for customers and stimulating purchasing interest.

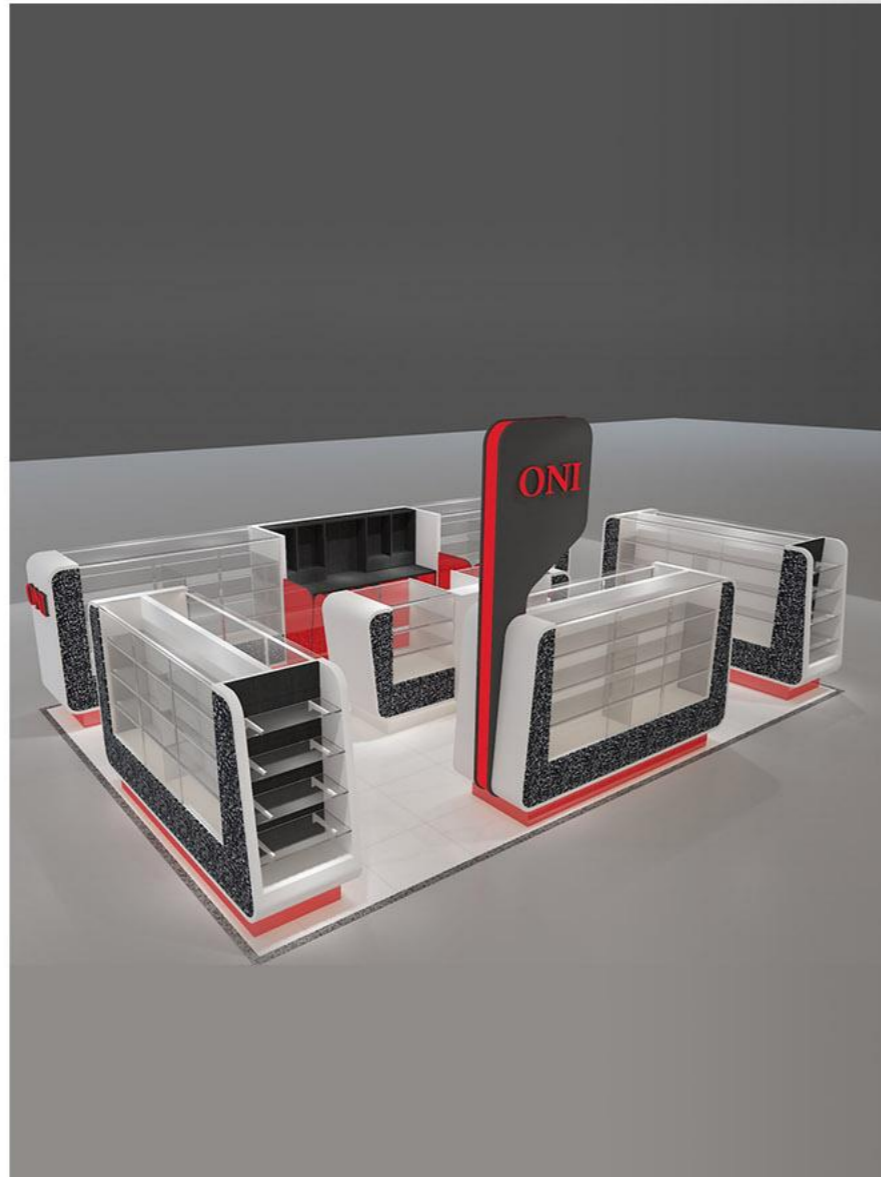
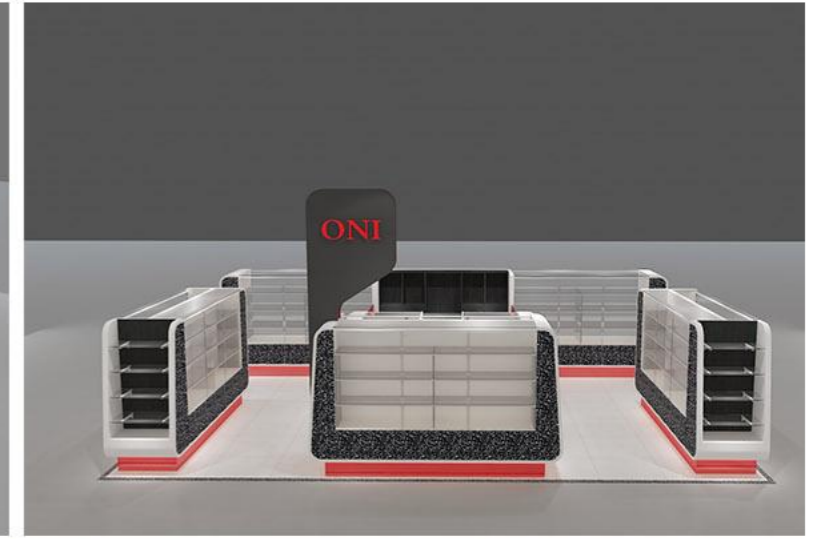
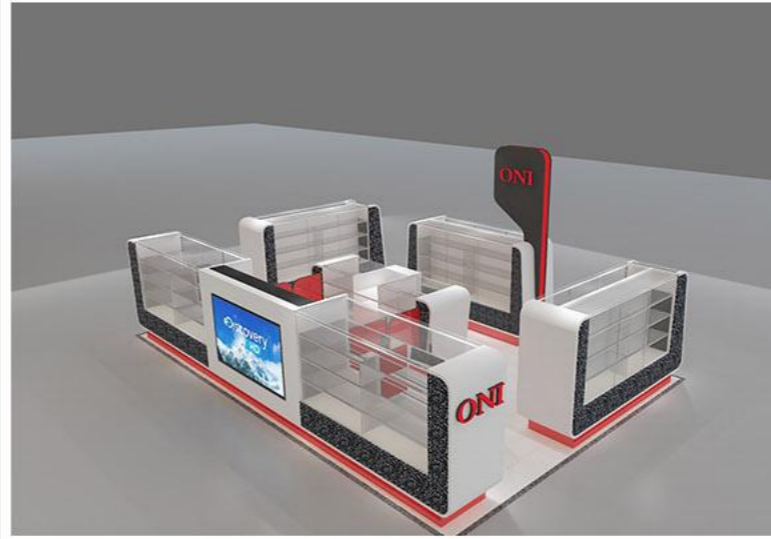
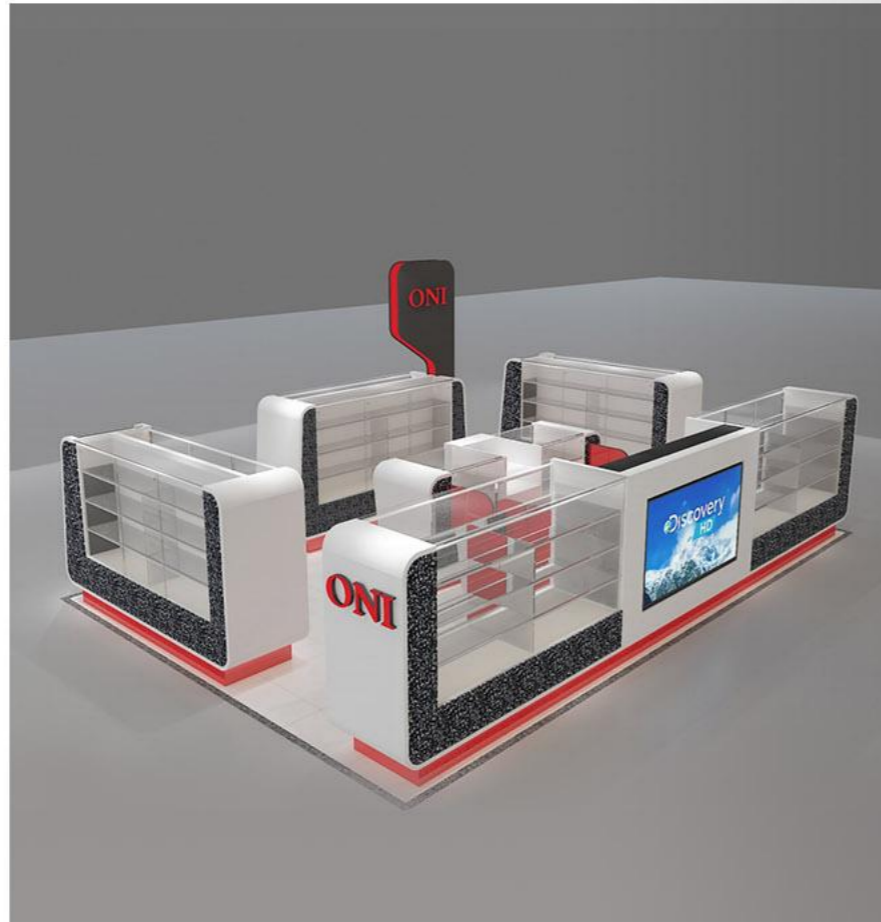



BOTANICAL GLAM RESTAURANT CASE SHOW

successful cases of seafood restaurant

The dark green sofa and chairs have a soft texture and rich color. Combined with the metallic spherical pendant lamp, they add a retro and luxurious touch to the space. In the bar area, the unique-shaped bar chairs further enhance the fashion and individuality.





TROPICAL CHARM EATERY

CASE SHOW

successful cases of seafood restaurant

The seats in the dining area are simple in design but very comfortable, complementing the overall environment. Whether it's a gathering with friends or enjoying the meal alone, this place can offer an immersive dining experience. The color combination is bold yet harmonious, with red, green and gray colliding with each other.



URBAN ELEGANCE BISTRO

CASE SHOW

successful cases
of seafood restaurant

The dining chair is designed simply, with a backrest that conforms to the human body curve, providing a comfortable sitting experience. The matching dining table has a natural texture on the surface and a delicate feel, complementing the overall environment. The dark blue sofa seats have a unique shape, are comfortable and stylish, and blend harmoniously with the surrounding scenery.





ELEGANT MANOR RESTAURANT

CASE SHOW

successful cases of seafood restaurant

Create a diverse and elegant dining and social environment. The bar area features a luxurious copper-detail bar as the core, complemented by rich green paint finishes. Under the lights, it exudes a refined texture, making it an ideal place for guests to enjoy a drink and engage in conversation.



The Emerald Hall exudes elegance. The floral green leather benches, the bar with copper details, the painted panels and the amber velvet curtains complement each other perfectly, enhancing the creation of an unforgettable dining experience.



A multi-functional private restaurant that can host various-sized gatherings can meet the needs of different occasions and provide guests with a comprehensive and high-quality dining experience.





JEWELRY SHOP DISPLAY



ISLAND DISPLAY CABINET

Circular display cabinet with a white top and gold metal frames. The top and frames share a coordinated style, with glass panels on the cabinet sections.



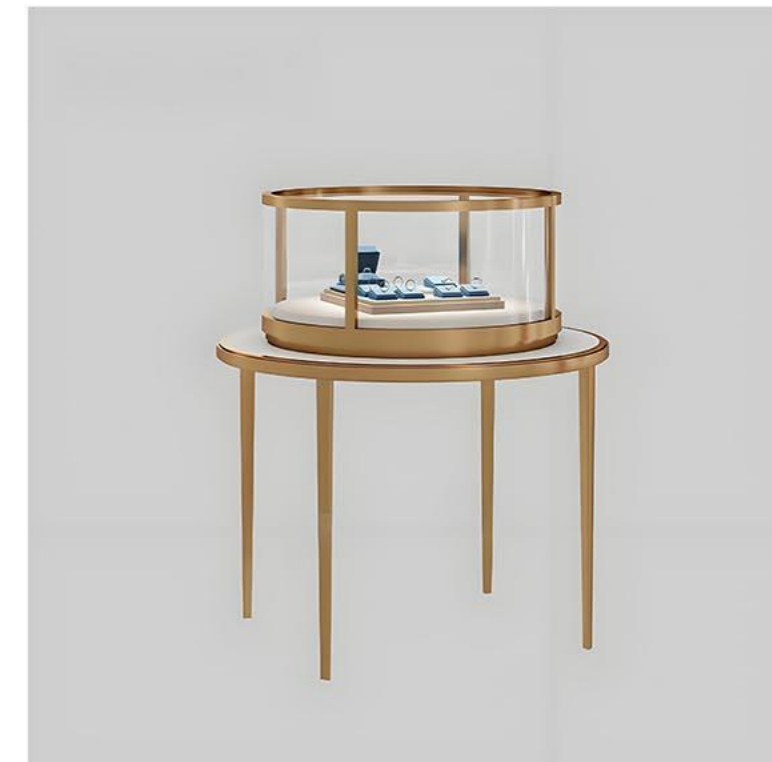

ISLAND DISPLAY CABINET

Circular jewelry display cabinet, equipped with a glass display cover and gold metal legs. The glass display cover and legs have a coordinated and unified style, with a white platform inside the cabinet.

Island Display Cabinet Series



IDC - 125
Island Display Cabinet Series



IDC - 127
Island Display Cabinet Series



IDC - 414
Island Display Cabinet Series



IDC - 415
Island Display Cabinet Series



IDC - 129
Island Display Cabinet Series



IDC - 149
Island Display Cabinet Series



IDC - 412
Island Display Cabinet Series



IDC - 423
Island Display Cabinet Series



IDC - 425
Island Display Cabinet Series



IDC - 426
Island Display Cabinet Series



IDC - 413
Island Display Cabinet Series



IDC - 246
Island Display Cabinet Series



LUXURY FRONT SHOWCASE

Jewelry display set with glass showcases and gold metal frames. The glass and frames feature a unified and luxurious style, including open shelves and closed drawer storage spaces.



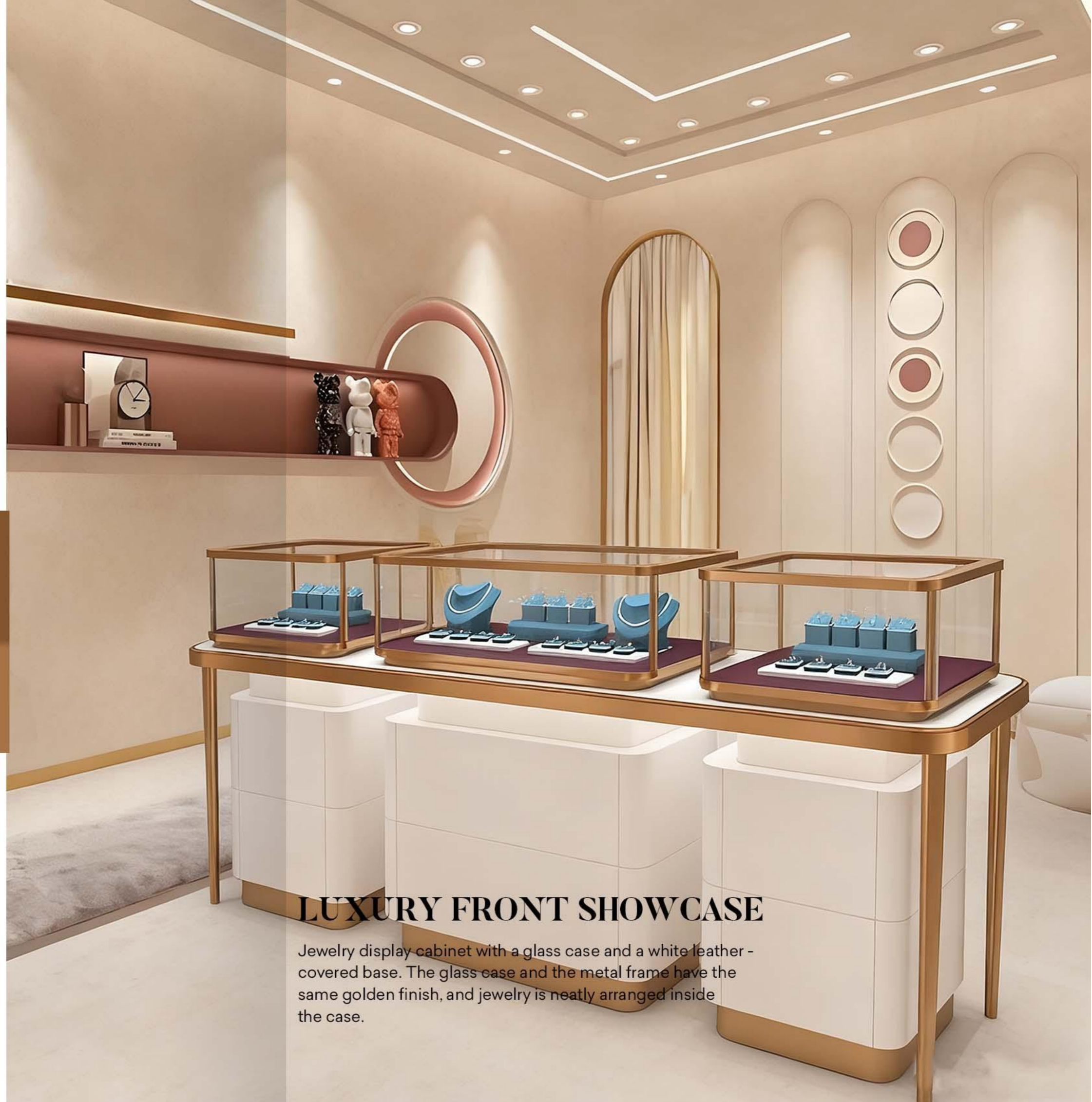

LUXURY FRONT SHOWCASE

Jewelry display cabinet with a glass case and a white leather-covered base. The glass case and the metal frame have the same golden finish, and jewelry is neatly arranged inside the case.

Luxury Front Showcase Series



LF - S - 105
Luxury Front Showcase Series



LF - S - 106
Luxury Front Showcase Series



LF - S - 275
Luxury Front Showcase Series



LF - S - 426
Luxury Front Showcase Series



LF - S - 215
Luxury Front Showcase Series



LF - S - 112
Luxury Front Showcase Series



LF - S - 76
Luxury Front Showcase Series



LF - S - 864
Luxury Front Showcase Series



LF - S - 246
Luxury Front Showcase Series



LF - S - 241
Luxury Front Showcase Series



LF - S - 295
Luxury Front Showcase Series



LF - S - 718
Luxury Front Showcase Series



WALL MOUNTED DISPLAY CASE

Jewelry wall display unit featuring a glass showcase and a cream-colored cabinet. The glass showcase and metal trims have the same golden finish, and jewelry is elegantly displayed inside the showcase.



WALL MOUNTED DISPLAY CASE

Wall - mounted jewelry display case featuring a glass enclosure and a golden frame. The glass and the frame share a uniform golden finish, and jewelry is showcased on a blue bust inside the case.



Wall Mounted Display Case Series



WM-DC - 213
Wall Mounted Display Case Series



WM-DC - 434
Wall Mounted Display Case Series



WM-DC - 584
Wall Mounted Display Case Series



WM-DC - 439
Wall Mounted Display Case Series



WM-DC - 253
Wall Mounted Display Case Series



WM-DC - 215
Wall Mounted Display Case Series



WM-DC - 423
Wall Mounted Display Case Series



WM-DC - 427
Wall Mounted Display Case Series



WM-DC - 514
Wall Mounted Display Case Series



WM-DC - 586
Wall Mounted Display Case Series



WM-DC - 247
Wall Mounted Display Case Series



WM-DC - 432
Wall Mounted Display Case Series



UPRIGHT DISPLAY CASES

Upright display cabinet featuring a transparent glass canopy and dark wood base. The metal frame supporting the base complements the dark wood with a cohesive, stylish aesthetic, elegantly showcasing jewelry on the white mannequin within the display cabinet.

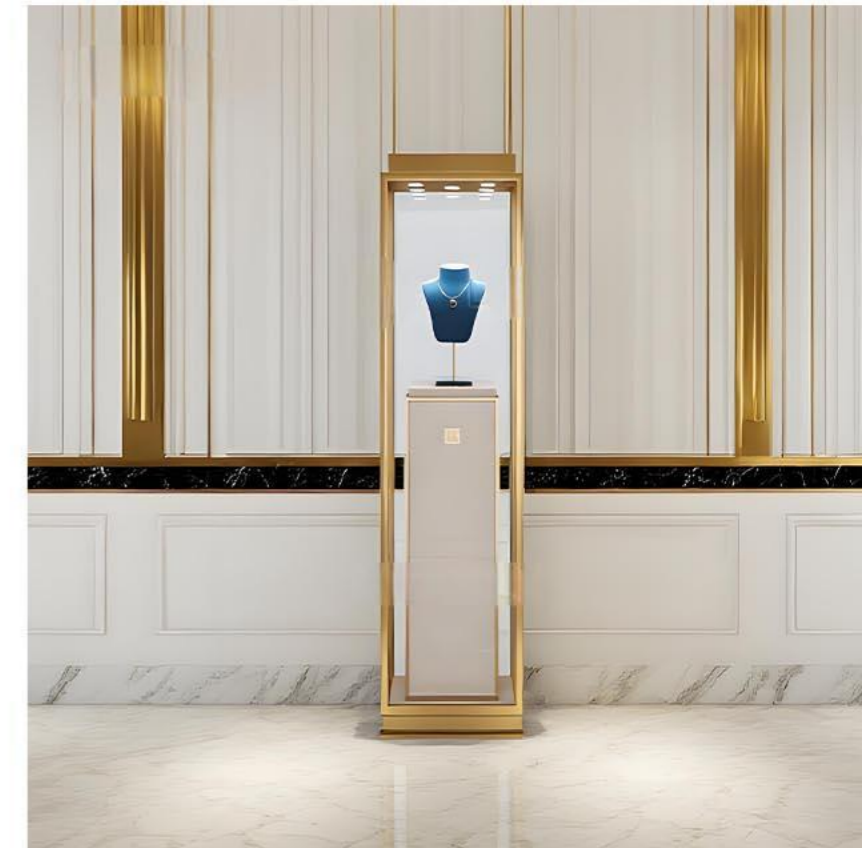
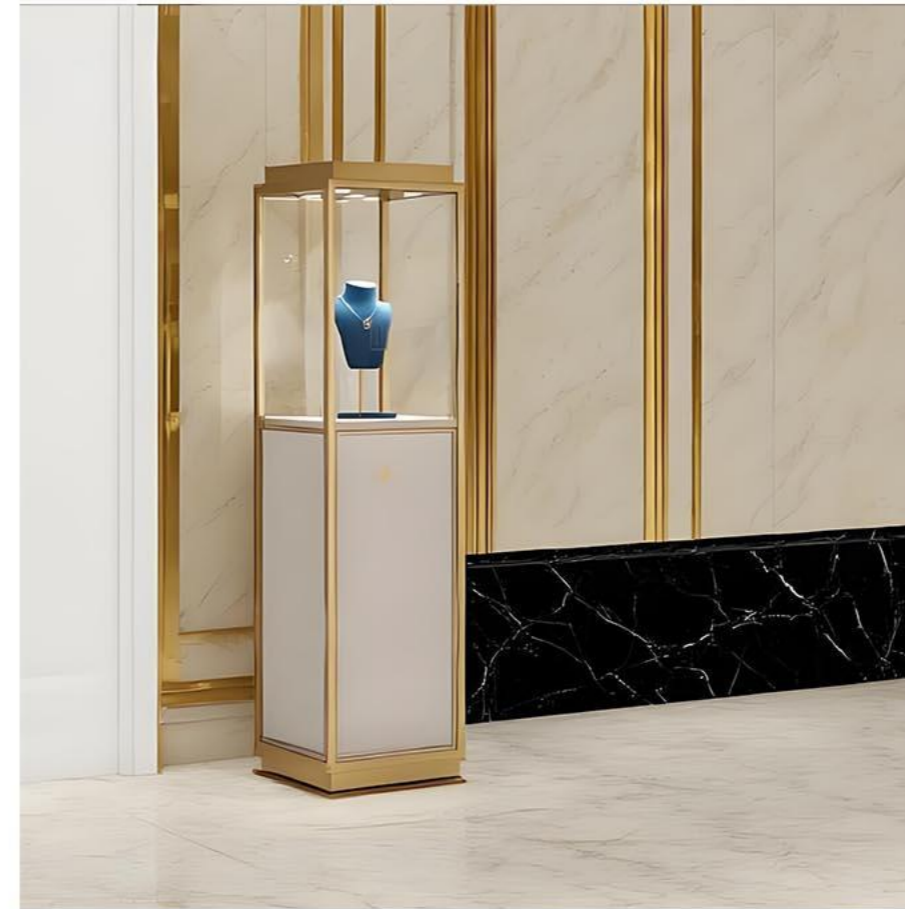

UPRIGHT DISPLAY CASES

Upright display cabinet features a transparent glass structure at the top and a white paneled design at the bottom. The cabinet's metal frame is finished in a uniform gold tone, elegantly showcasing jewelry on the blue mannequin within the glass display area.

Upright Display Cases Series



UDS - 153

Upright Display Cases Series



UDS - 167

Upright Display Cases Series



UDS - 245

Upright Display Cases Series



UDS - 246

Upright Display Cases Series



UDS - 168

Upright Display Cases Series



UDS - 114

Upright Display Cases Series



UDS - 247

Upright Display Cases Series



UDS - 256

Upright Display Cases Series



UDS - 159

Upright Display Cases Series



UDS - 187

Upright Display Cases Series



UDS - 274

Upright Display Cases Series



UDS - 271

Upright Display Cases Series



RIZACIÓN
NATURAL

PHARMACY SHOP DISPLAY

PHARMACY SHELVES

Wall-mounted pharmacy shelving, designed specifically to meet commercial space requirements, elegantly adapts to any point of sale. Create a distinctive space that showcases your brand identity while precisely fulfilling your layout and storage needs.

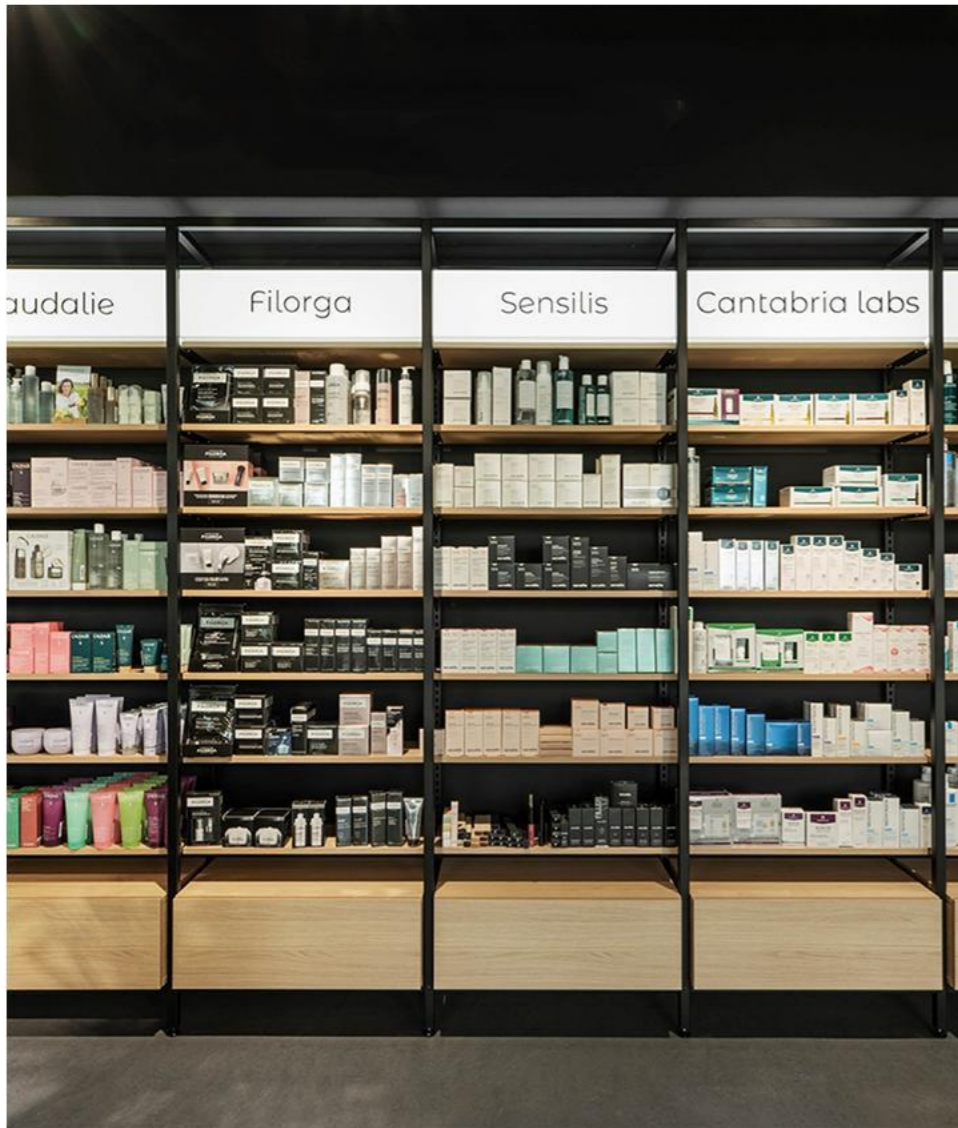

PHARMACY SHELVES

Double-sided shelving plays a vital role in the customer shopping journey, maximizing shelf space utilization to enhance product visibility and elevate the overall shopping experience.



Il nostro tempo per prenderci cura di voi.

MEDICAZIONE

ELETTROMEDICALI

ORTOPEDIA

PHARMACY SHELVES

Pharmacy mobile shelving units feature adjustable positioning with metal frames and wooden shelves, complete with category labels, presenting a minimalist and unified aesthetic.





PHARMACY SHELVES

This multi-tiered shelving employs a “high-low, dense-sparse” display technique: top shelves feature prominently promoted new products, while lower shelves hold stock items. Smaller bottles are positioned at the front to create an “easy-to-reach” feel, with larger bottles placed at the back as backups.



SHELF END CAP

Shelf end caps play a vital role in directing customer attention to featured merchandise. By allowing for seasonal and promotional updates, they inject vitality into sales areas, serving as a key element in retail displays.





PHARMACY COUNTER

Counter partition design with multiple service stations simultaneously accommodates cashiering, prescription verification, and health consultation needs. Spacious countertops securely hold cash registers, prescription forms, and customer items. This setup enhances pharmacist efficiency while improving customer shopping experience through optimized product display.



PHC-25
Pharmacy counter



PHC-41f
Pharmacy counter



PHC-32c
Pharmacy counter



PHC-38v
Pharmacy counter

Pharmacy Shop Display



Pharmacy Display Racks
Pharmacy Shop Display



Double-Sided Pharmacy Display Racks
Pharmacy Shop Display



Pharmacy Shelving
Pharmacy Shop Display



Pharmacy Shelving Cabinets
Pharmacy Shop Display



Pharmacy Metal Display Racks
Pharmacy Shop Display



Pharmacy Metal Drawer Display Racks
Pharmacy Shop Display



Glass Counter Medicine Display Racks
Pharmacy Shop Display



Pharmacy Cashier Counters
Pharmacy Shop Display



Column Pharmacy Shelving
Pharmacy Shop Display



Double-Sided Pharmacy Shelving
Pharmacy Shop Display



Pharmacy Shelving Cylinder Cabinets
Pharmacy Shop Display



Pharmacy Display Counters
Pharmacy Shop Display

Pharmacy Shop Display



Wall-Mounted Display Rack with Storage and Lighting
Pharmacy Shop Display



POS Pharmacy Shelving Display
Pharmacy Shop Display



Custom Shelving for Pharmacy Display Racks
Pharmacy Shop Display



Pharmacy Cashier Counter
Pharmacy Shop Display



POS Pharmacy Retail Display Cabinet
Pharmacy Shop Display



Multi-Function Pharmacy Display Rack
Pharmacy Shop Display



Double-Sided Pharmacy Display Rack
Pharmacy Shop Display



Multi-Tier Pharmacy Display Rack
Pharmacy Shop Display



Glass-Door Pharmacy Display Rack
Pharmacy Shop Display



Pharmacy Storage Cabinet
Pharmacy Shop Display



4-Tier Lockable Glass Display Cabinet
Pharmacy Shop Display



Retail Metal Pharmacy Shelving
Pharmacy Display Shelves



OPTICAL SHOP DISPLAY

EYEWEAR STORE DISPLAY RACK

The eyewear display shelves blend vintage charm with modern elegance. Deep gray metal frames echo the refined lines of classic boutique shops, while curved mirrors showcase each pair of glasses like treasured vintage finds.



EYEWEAR STORE DISPLAY RACK

This eyewear display stand features a modular column with a curved top as its core. Its flexible modular layout enables efficient tiered display, clarifying product selection logic so customers can quickly locate their target items and reduce decision-making time.

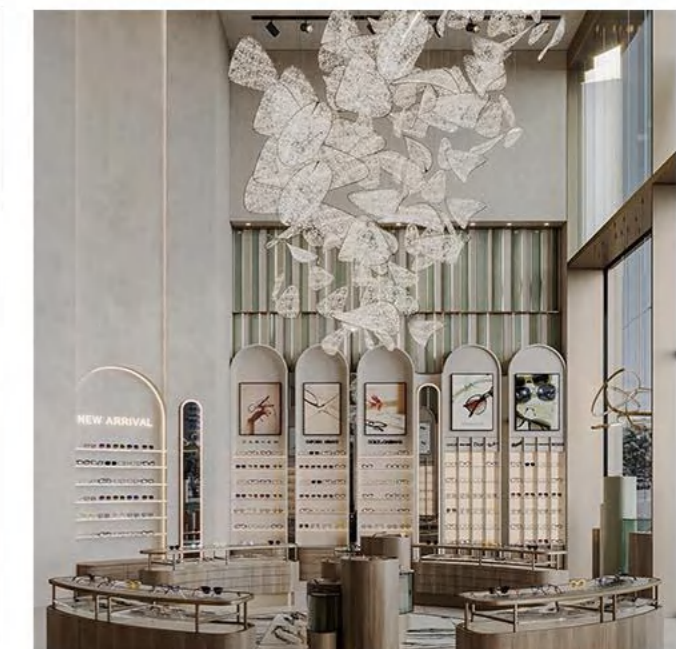
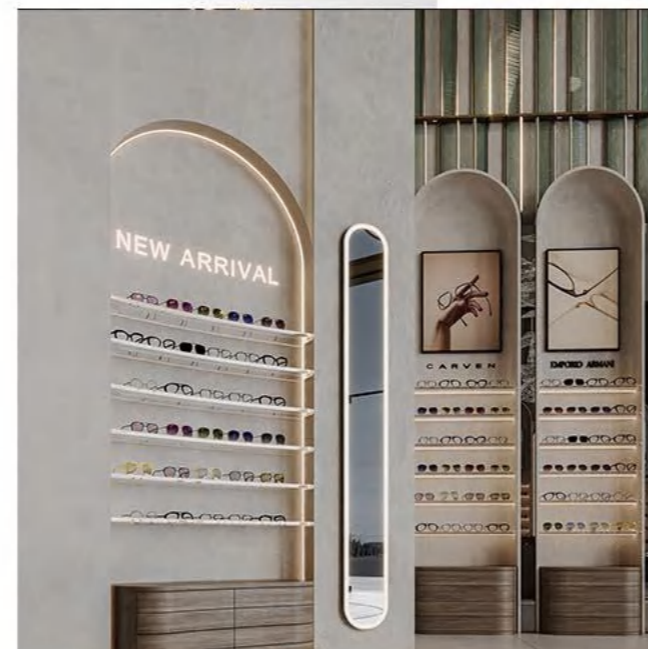
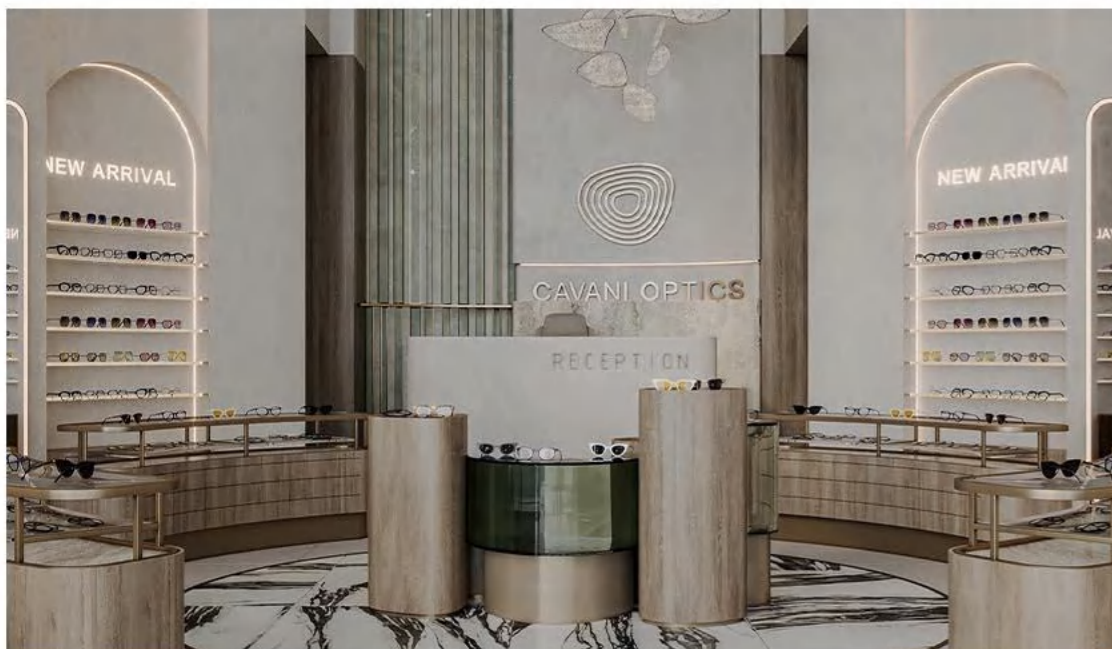



EYEWEAR STORE DISPLAY RACK

Eyewear display stands meet all your needs with their unique charm, high frame density, ample storage space, and practical functionality.



Display Rack
LED-illuminated display cabinet with a light-colored full-door storage base and adjustable shelves



Display Rack
LED Light-Up Display Frame with 4-Drawer Storage Base



Display Rack
LED lighting display cabinet with glass safety doors and full-height storage base



Display Rack
LED-illuminated display cabinet with recessed frame, featuring glass safety doors and four drawer-style storage bases.

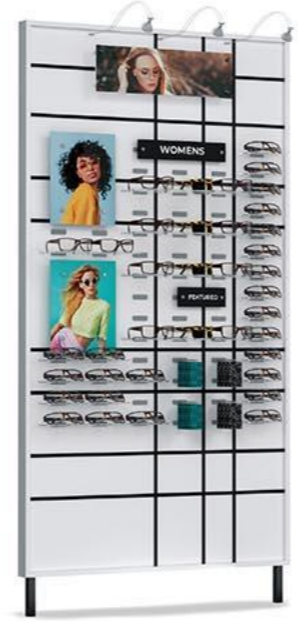

Display Rack
LED Lighting Low-Profile Frame Display



Display Rack
A display stand featuring 72 optical panels, enhanced with contrasting accents that add a modern touch while maintaining an elegant appearance.



Display Rack

Custom eyeglass frames with transparent acrylic shelves deliver a seamless visual experience.



Display Rack

Custom eyeglass frames with transparent acrylic shelves deliver a seamless visual experience.



Display Rack

The rotating turntable at the base of the display stand allows consumers to easily browse both sides.



Display Rack

The display stand features a rotating top and an arched base.



Display Rack

The sunglasses display stand is free-standing and mobile, allowing you to easily move it wherever you need. This protects your floors while offering convenient access.



Display Rack

Metal sunglasses display stand with rotating base—each side showcases your products.

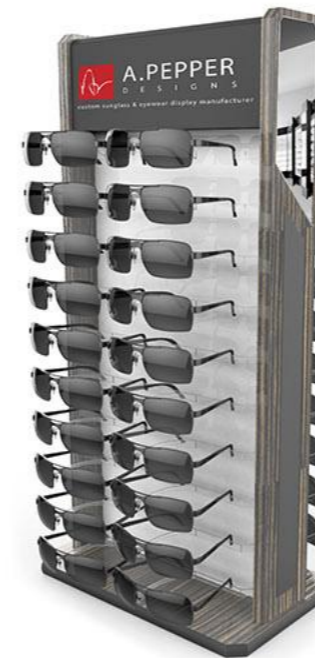

Display Rack

The crossbars at the top of both sides provide an excellent display space for your company's brand.



Display Rack

Featuring large-sized beams and bright white partitions, it provides a clean display space for your products and signage.

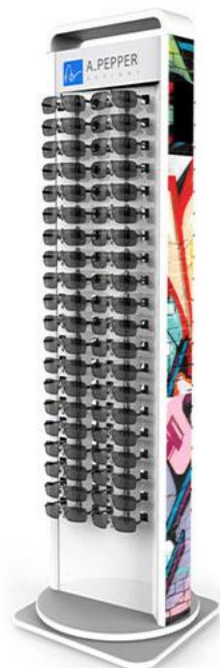

Display Rack

Features a removable crossbar for easy brand promotion. Large mirrors and optional accessory hooks can be added to the side rails.



Display Rack

Custom nose pad supports, the display stand also features a spacious storage base for holding spare inventory.



Display Rack

The top of the double-sided display stand rotates on its base, allowing customers to easily browse the frames.



Display Rack

Large mirrors are mounted on both side rails, with optional hooks available. The spacious storage area beneath the display stand allows for easy access to your merchandise.



EYEWEAR STORE DISPLAY CABINET

Eyewear display cabinets fully meet your needs with their distinctive charm, high-density frame design, ample storage space, and practical functionality.



Display Cabinet
 Display Tray Cabinet with Glass Countertop and Pull-Out Fabric Trays



Display Cabinet
 Custom Eyewear Cabinet featuring interior LED lighting for enhanced luxury appeal



Display Cabinet
 Ideal for retail eyewear stores



Display Cabinet
 Semi-Visual Corner Display Unit for optical shop interior design



Display Cabinet
 Retail Sunglasses Display Racks and Eyewear Showcases



Display Cabinet
 Premium Stainless Steel Sunglasses Display Cabinet with Wooden Display Unit



SUNGLASSES DISPLAY KIOSK



Sunglasses Kiosk in Shopping Mall

Eyewear store kiosk

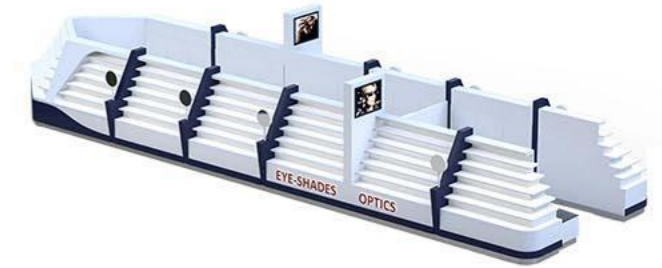

Boat-Shaped Sunglasses Display Kiosk

Eyewear store kiosk



The Ultimate Eyewear Kiosk Experience!

Eyewear store kiosk



Mini Wooden Sunglasses Kiosk

Eyewear store kiosk



Sunglasses Display Kiosk

Eyewear store kiosk



Luxury Sunglasses Kiosk

Eyewear store kiosk



MOBILE PHONE DISPLAY CABINET



MOBILE PHONE KIOSK DISPLAY

Mobile phone kiosk display with a sleek white exterior. There are multiple tiers of display shelves for phones,; The mobile phone kiosk display mainly uses white as the base color, giving a clean and fresh feel. There are also wooden elements, which add a warm and natural touch.



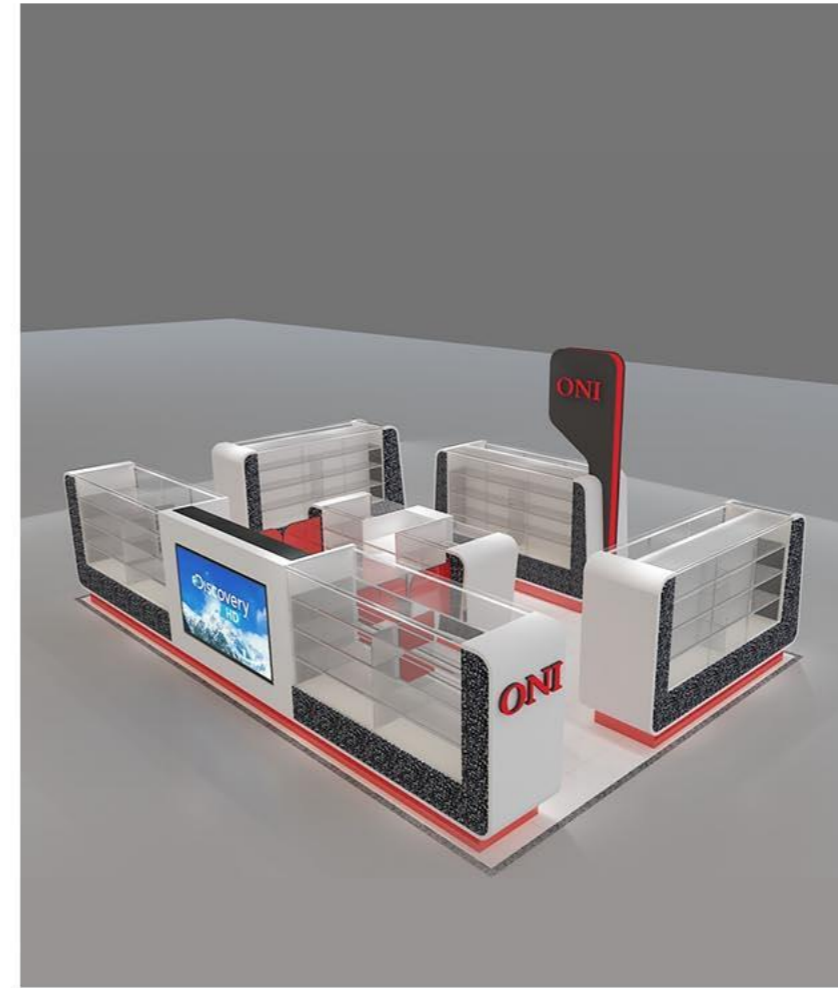
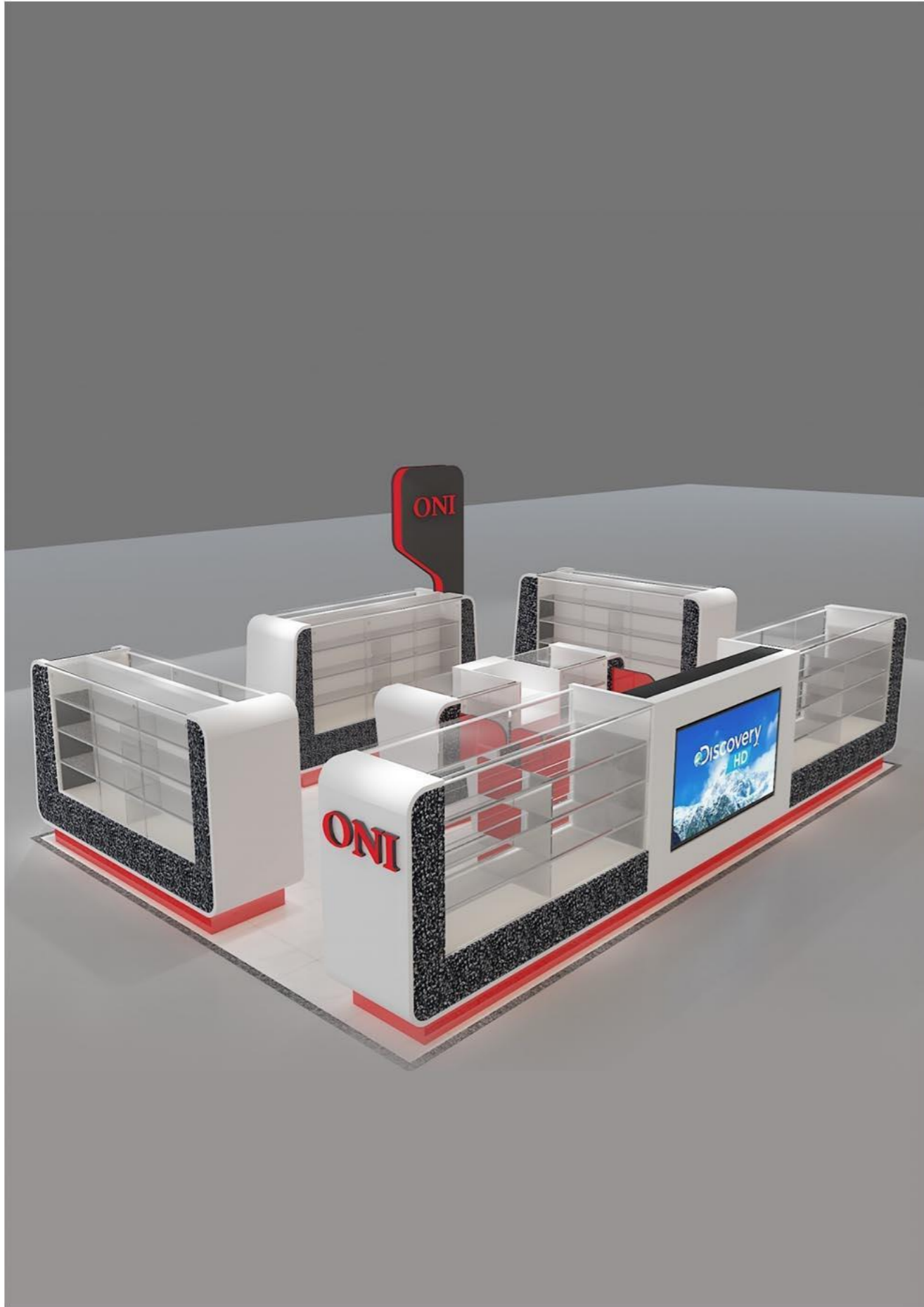

The eye-catching logo stands out prominently, while the integrated display screen plays promotional content. The overall layout balances the functionality of product display with the visual appeal that draws customers in.

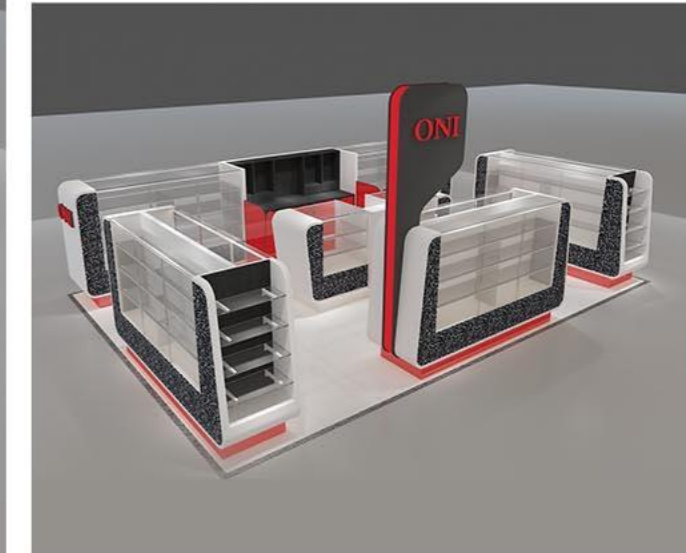

MOBILE PHONE KIOSK DISPLAY

This mobile phone kiosk display has a multi - module layout. There are multiple display cabinets with transparent sections for showcasing products, arranged in a way that forms separate yet connected areas.

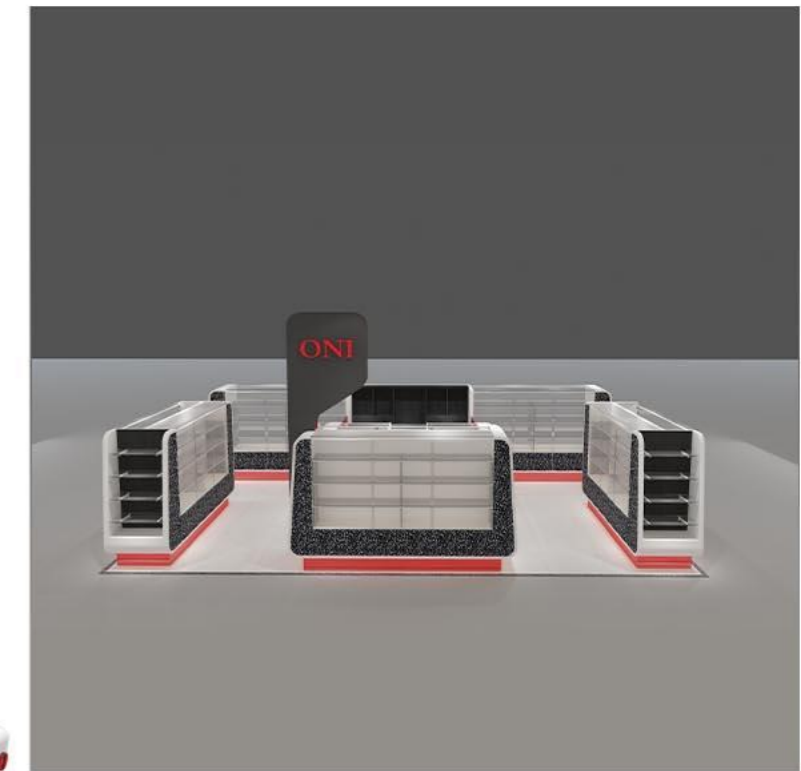

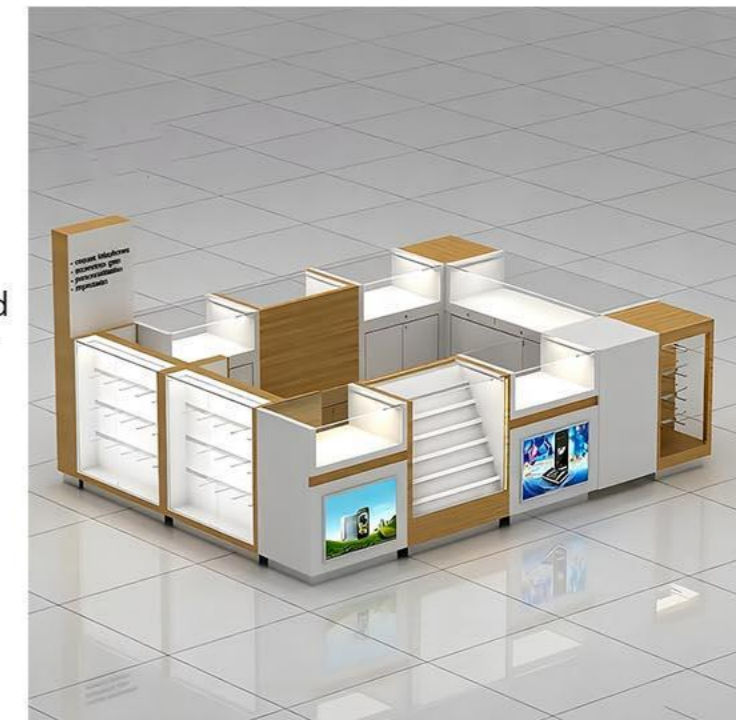
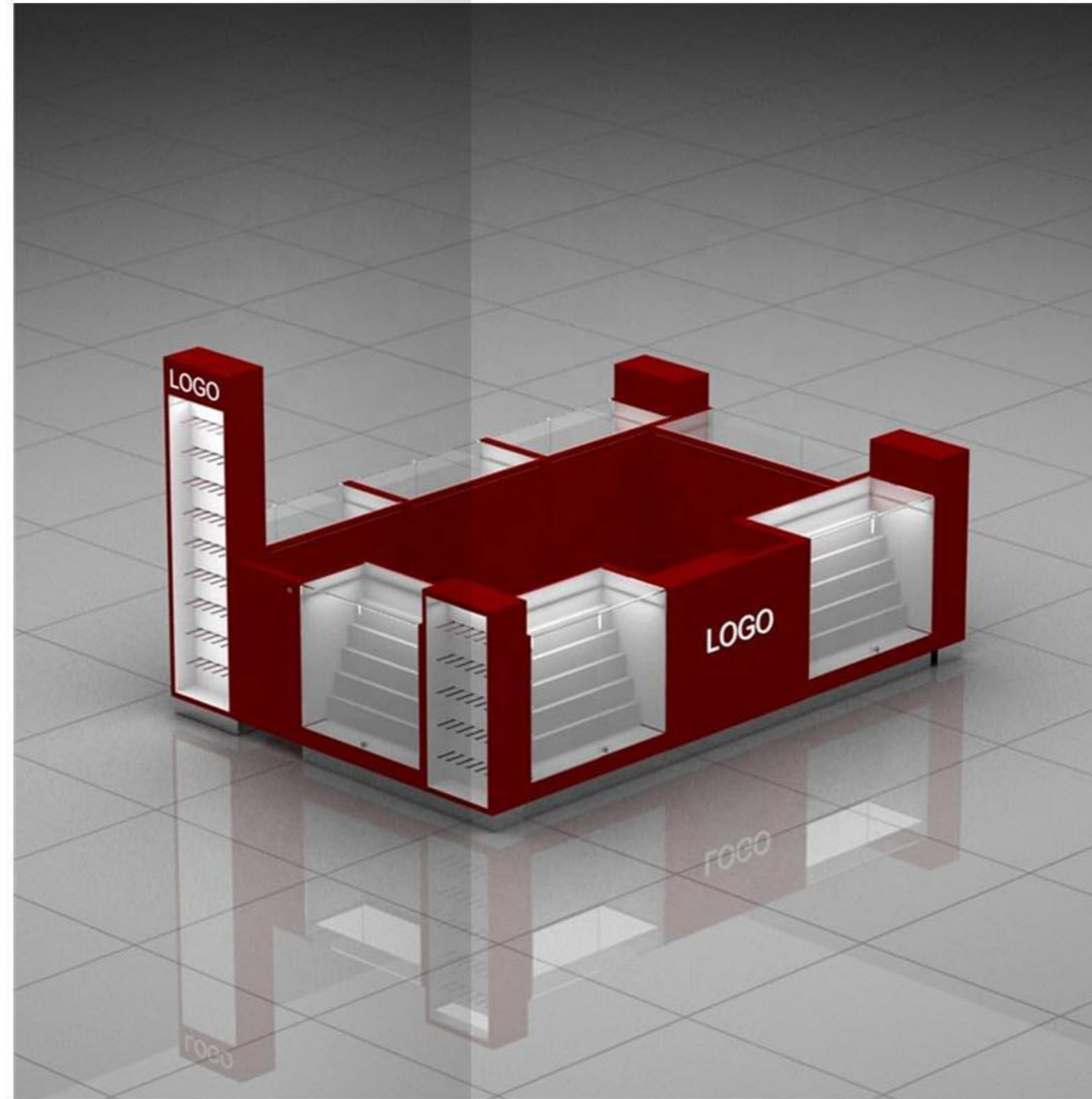
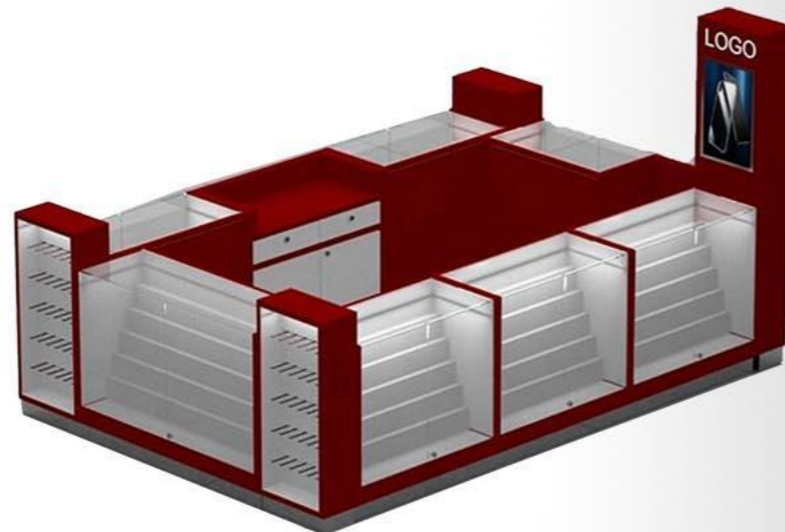
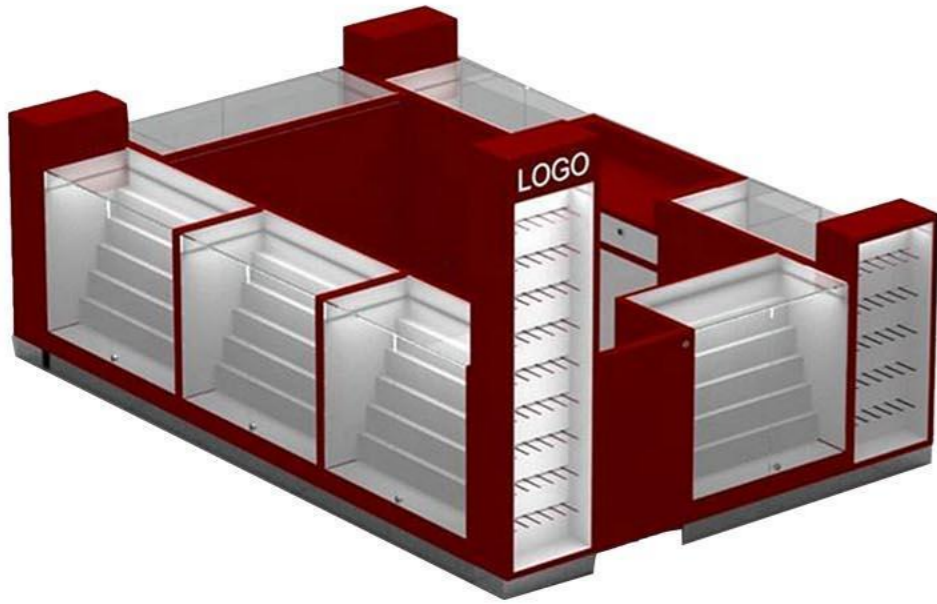

MOBILE PHONE KIOSK DISPLAY

This mobile phone display cabinet features a centralized island layout with multiple display zones. Transparent or white shelves showcase merchandise, all enclosed within a striking red structural casing. A tall vertical sign bearing the “LOGO” and product imagery stands prominently at the center, serving as the visual focal point. The cabinet design allows access from multiple sides, enabling customers to conveniently browse and access products from various angles.



MOBILE PHONE COUNTER TABLE

Mobile phone display counter featuring a light wood - colored surface. Several mobile phones are arranged on the counter, each linked by cables, allowing customers to view and experience the devices easily.





MOBILE PHONE COUNTER TABLE

A display table with a wooden top and a white lower structure. It has a sleek and modern design, featuring a long, smooth wooden surface and a clean white base, ideal for product showcase.



Mobile Phone Shop Series



Mobile Phone Display Counter
Mobile Phone Shop Series



Accessories Storage Display Counter
Mobile Phone Shop Series



Wall-Mounted Phone Accessories Display Stand with Hooks
Mobile Phone Shop Series



Phone Accessories Display Stand & Desktop Holder
Mobile Phone Shop Series

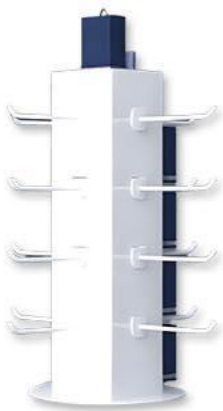

Rotating Display Stand for Mobile Phone Accessories
Mobile Phone Shop Series



Wall Display Rack for Mobile Phone Accessories
Mobile Phone Shop Series



Rotating Phone Accessories Display Stand and Holder
Mobile Phone Shop Series



Multi-Tier Glass Phone Accessories Display Cabinet
Mobile Phone Shop Series



Phone Case Display Stand
Mobile Phone Shop Series



Mobile Phone Store Furniture
Mobile Phone Shop Series

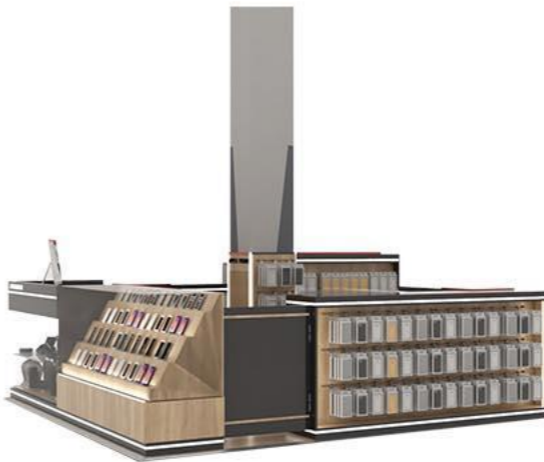

Mobile Phone Kiosk
Mobile Phone Shop Series



Mobile Phone Kiosk
Mobile Phone Shop Series



COSMETIC SHOP DISPLAY



COSMETIC SHOP DISPLAY

Cetus Store Fixtures System is flexible and modular, offering a wide range of components to create shelving tailored to your product categories and space. Shelving Unit 3 provides ample space for displaying, showcasing, and storing products for the current season and future seasons.



COSMETIC SHOP DISPLAY

The central section features a back panel for displaying textiles or fashionable hanging decor. Spacious dual-compartment storage boxes keep items neatly organized, while luxurious marble-effect finishes add sophistication, blending practicality with visual appeal. With tool-free removable dual storage boxes, this shelving unit adapts effortlessly to suit your style.





COSMETIC SHOP DISPLAY

Cosmetic Display Stand - Gold Commercial Display Rack,Featuring multi-tiered shelving units displaying cosmetics and skincare products, the elegant and refined overall style complements the light-toned space perfectly. The Z-shaped gold metal structure showcases similar products through staggered shelves, creating a modern, linear design with dynamic visual movement and artistic flair.

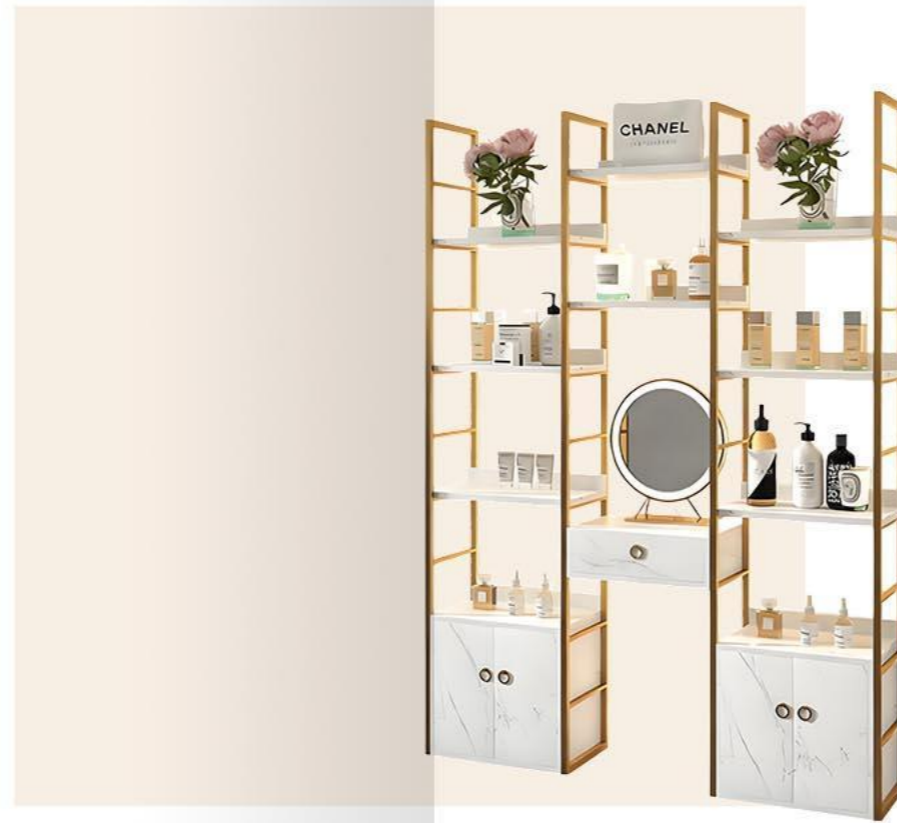

COSMETIC SHOP DISPLAY

This storage unit features a gold metal frame paired with white shelves, enhanced by concealed LED strips that illuminate the space with a luxurious glow. At its center sits a white countertop with drawers and a circular mirror, flanked by a brown diamond-quilted stool. The shelves display beauty products and fragrances against a marble backdrop, creating an overall look that is both elegant and sophisticated. The design seamlessly blends display functionality with practical storage.

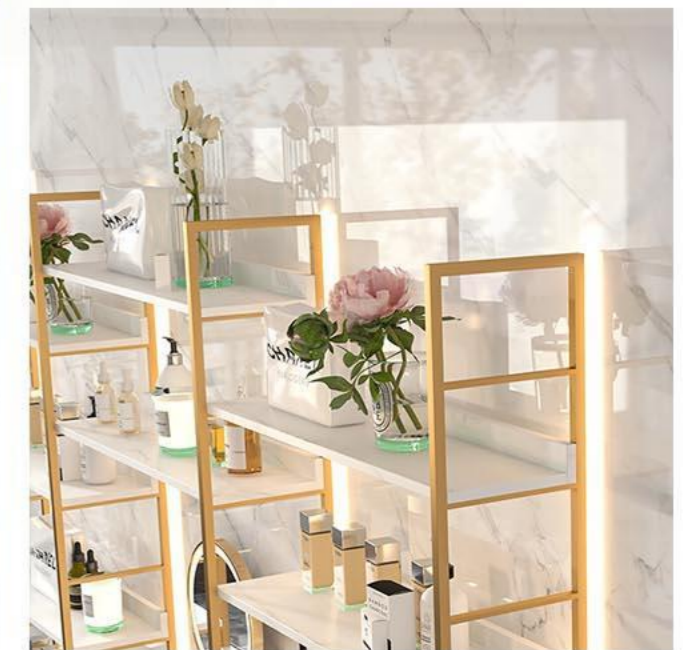
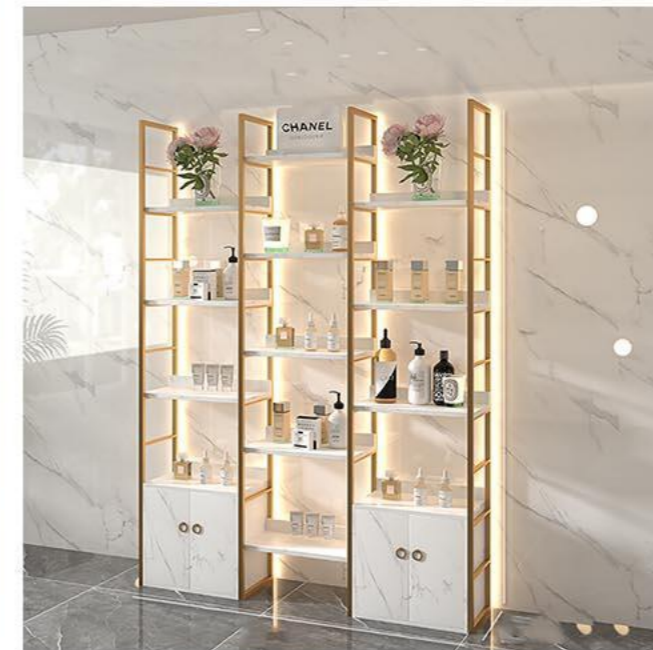



COSMETIC SHOP DISPLAY

Embedded multi-layer white illuminated shelves display skincare products and fragrances; Glass display cabinets with arched gold frames feature white shelves and marble back panels, showcasing matching fragrances, with white drawers at the base.





REF-1002D
Cosmetics Display Stand

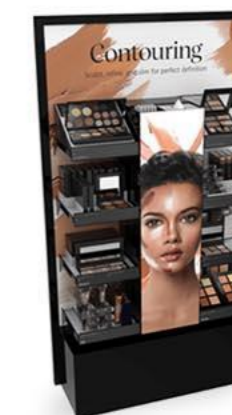

REF-1004D
Cosmetics Display Stand



REF-1005D
Cosmetics Display Stand



CDS-1561
Cosmetics Display Stand



CDS-532
Cosmetics Display Stand



UDS - 271
Cosmetics Display Stand



COSMETIC SHOP DISPLAY

Multiple cosmetic and perfume display stands suitable for various settings





COSMETICS DISPLAY CABINET

The display area features a staggered combination of Nero Marquina black marble - veined cubes and matte white cubes, creating a multi-layered showcase



CDC-123D
Cosmetics Display Cabinet



CDC-125D
Cosmetics Display Cabinet



CDC-163D
Cosmetics Display Cabinet



CDC-114D
Cosmetics Display Cabinet



CDC-352D
Cosmetics Display Cabinet



CDC-71D
Cosmetics Display Cabinet



COSMETICS DISPLAY CABINET

This display cabinet features a cream-white modular design comprising three units with curved tops. The center unit incorporates a double-door storage cabinet beneath, flanked by open shelving units on either side.





COSMETICS DISPLAY CABINET

This display rack features a modular design with rounded rectangular modules encased in gold metallic vertical bars. Multiple open modules —combining varying sizes of “metal frames with white shelves”—are artfully arranged alongside “matte gold closed cabinet doors.” Ideal for showcasing premium products like cosmetics and fragrances, it seamlessly integrates open display with discreet storage solutions.



COSMETICS KIOSK

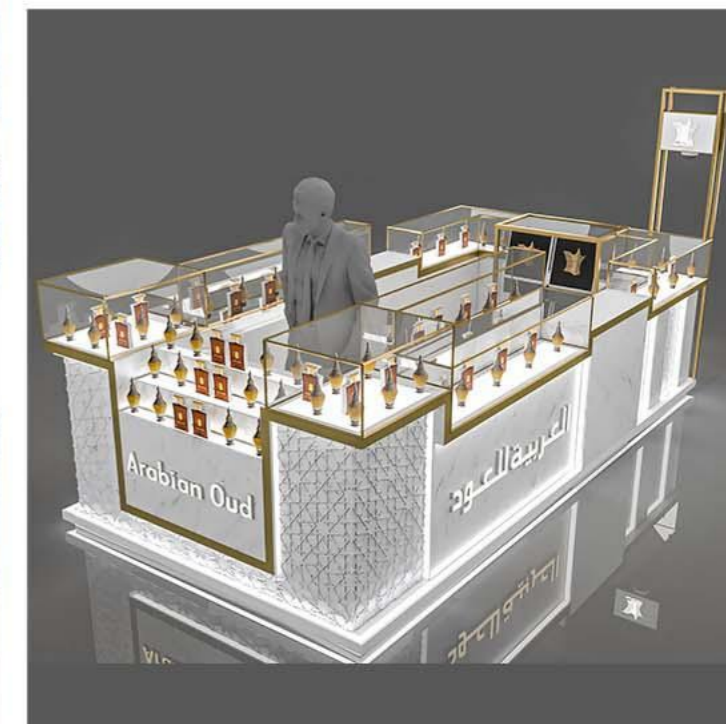

COSMETICS KIOSK

The cosmetics counter features a pure white palette accented with dark brown wood grain, creating a minimalist and modern aesthetic. It displays a variety of beauty products, with brown-and-white stools placed nearby. The central area combines open display shelves with white low cabinets bearing brand logos, serving both product presentation and storage functions. To the right stands a tall cabinet with a large screen displaying product promotions, featuring a multi-drawer storage section below.





CLOTHING SHOP DISPLAY



CLOTHING DISPLAY RACK

This clothing display stand features a minimalist design with a sleek black U-shaped metal frame paired with a black square base, creating a clean and fluid structure. Ideal for high-end apparel displays, it cultivates a sophisticated and serene visual ambiance.

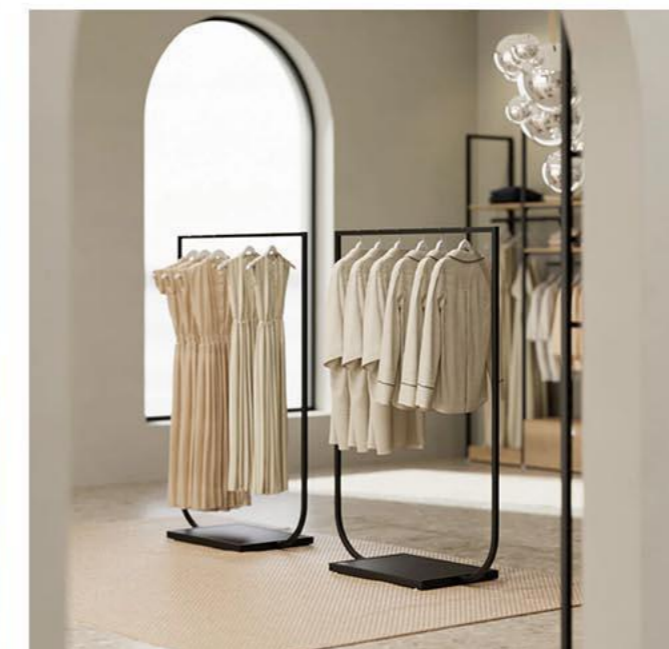
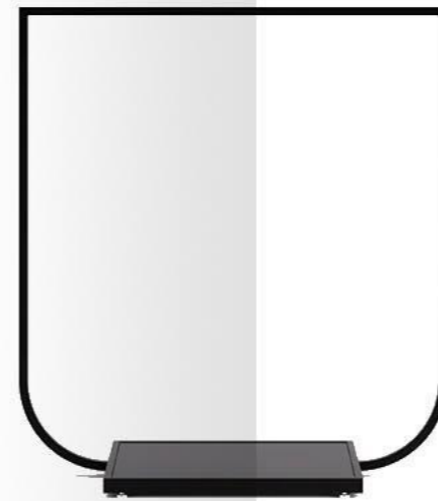



CLOTHING DISPLAY RACK

This display stand features a combination of a black metal frame and light wood-toned shelves, presenting an open double-tiered shelving structure. The metal frame boasts clean lines and a minimalist design, while the light wood shelves add a natural, soft texture to the overall piece. Against a pure white backdrop, it is ideal for showcasing apparel and home decor items.

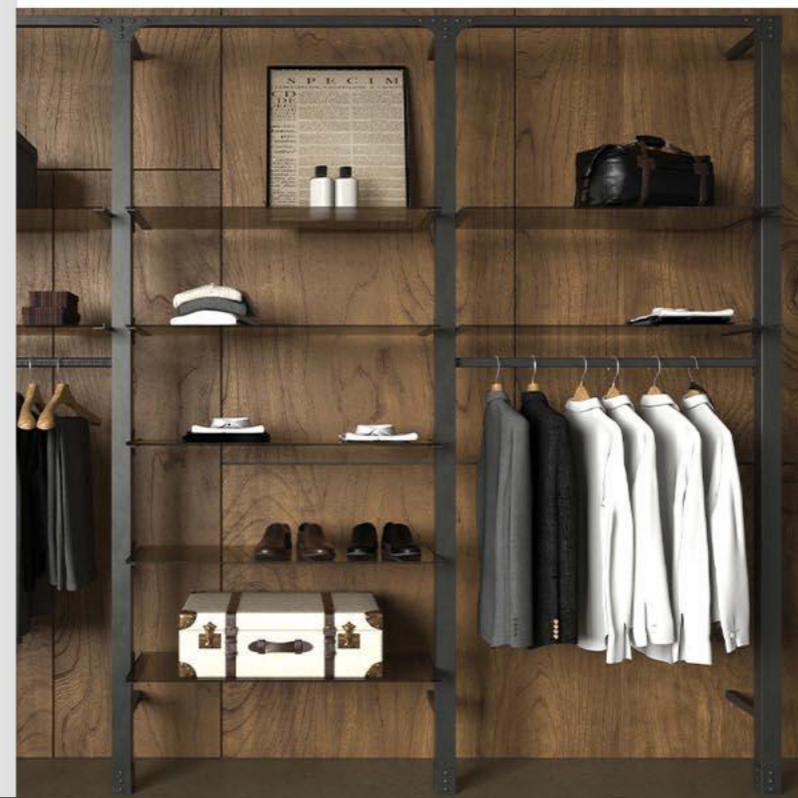



CLOTHING DISPLAY RACK

This display rack features an all-black metal frame with a modular design: the upper section includes open shelves for accessories and packaged goods; the middle section has hanging rods for clothing; and the bottom section comprises a long storage platform for shoes or folded garments.





CLOTHING STORE CUBE TABLE

This display table features a deep gray matte cube as its centerpiece, with three staggered geometric structures showcasing apparel. Designed for placement in store center islands, it creates a striking focal point that draws customers to linger.





DISPLAY CABINET WOODEN SHELVES

This clothing store display cabinet features black metal frames paired with light brown wooden shelves, creating an open three-tier structure. It can be used to showcase apparel accessories, stack garments, or display individual items like shoes and bags. It lends clothing stores a rustic yet refined display ambiance, adding depth and sophistication to merchandise presentation.





RU-41



RU-15



RU-16



RU-T102



RU-T114



RU-T215



RU-S45



RU-S42



RU-S41



RU-T54



RU-71



RU-61

CLOTHING DISPLAY RACK

The entire display of this clothing store features gold metal hangers accented with muted tones, creating a soft, luxurious visual ambiance:
 Display Area: Gold hangers, a central light blue cylindrical display stand, orange acrylic stools, and a gold-framed terrazzo display stand.



CLOTHING DISPLAY RACK

The black-framed golden hanging rod display racks and white marble display stands display products, and the black-framed golden hanging rod display racks maintain a unified style, integrating minimalism and natural aesthetics to create a high-end and tranquil display atmosphere for women's clothing.

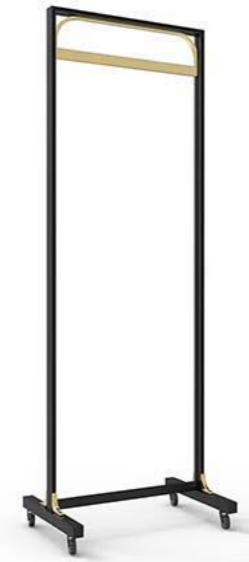
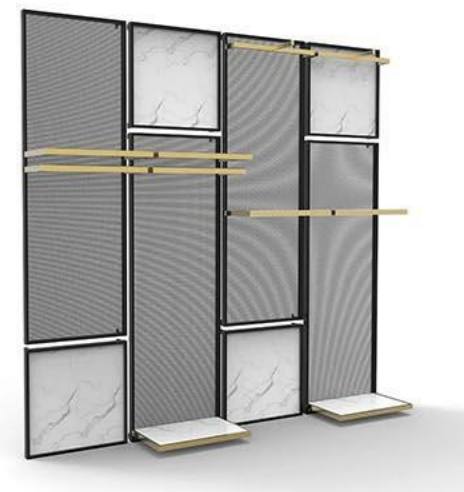

Clothing Store Display



Clothing Display Rack with Hooks
Display Rack Series



Clothing Shelf Display Stand
Shelf Display Stand Series



Wall-mounted display racks for clothing shops
Wall Display Rack Series



Metal coat racks with shelves for retail outlets
Display Racks Series



Display Rack with Shelf Fixing Devices
Display Rack Series



Rotating Counter Display Stand for Clothing
Display Rack Series



White round clothing display table
Display Table Series



Sportswear display racks
Display Rack Series



Metal Slatted Wall Display Rack with Hooks
Wall Display Rack Series



Freestanding Multifunctional Display Stand
Display Stand Series



Clothing display cabinets
Display cabinets Series



Clothing Store Hanging Racks
Display Rack Series



ESPRESSO	
Americano	3.00
Cappuccino	3.00
Double Espresso	3.50
Latte	4.20
Macchiato	4.50
Mint Chocolate	5.25
Mocha	4.50
White Mocha	5.00
ICE BLENDED	
Caramel	4.25
Coffee Jelly	4.50
Cookies and Cream	5.00
Hazelnut Mocha	4.50
Matcha Cream	5.00
Mint Chocolate Chip	6.00
Strawberry Cream	5.50
Vanilla Bean	4.50
TEA	
Earl Grey	3.75
English Breakfast	4.50
Green Tea	4.50
Jasmine Tea	4.00

COFFEE SHOP DISPLAY



COFFEE COUNTER

This coffee space centers on a “minimalist luxury in black and white + natural wood” aesthetic, creating a refined modern experience: At its heart lies a predominantly white bar counter, where coffee machines, utensils, and jars are neatly arranged atop a black mirrored surface, crafting a chic yet cozy luxury coffee experience zone.





COFFEE COUNTER

The bar counter features a wooden frame paired with a white cabinet body, displaying a coffee machine, glass jars filled with snacks, and tableware on its surface.





COFFEE COUNTER

The bar counter features a core design of “soft pink and blue-green Morandi contrasting colors + curved softening elements.” The backdrop wall uses a light pink base with curved patterns of blue-green herringbone tiles embedded within.





COFFEE COUNTER

The bar features a black countertop paired with a white vertical tile façade, complemented by four white metal-framed bar stools. This modern, minimalist bar seamlessly integrates coffee and beverage service, making it ideal for industrial or minimalist dining spaces.

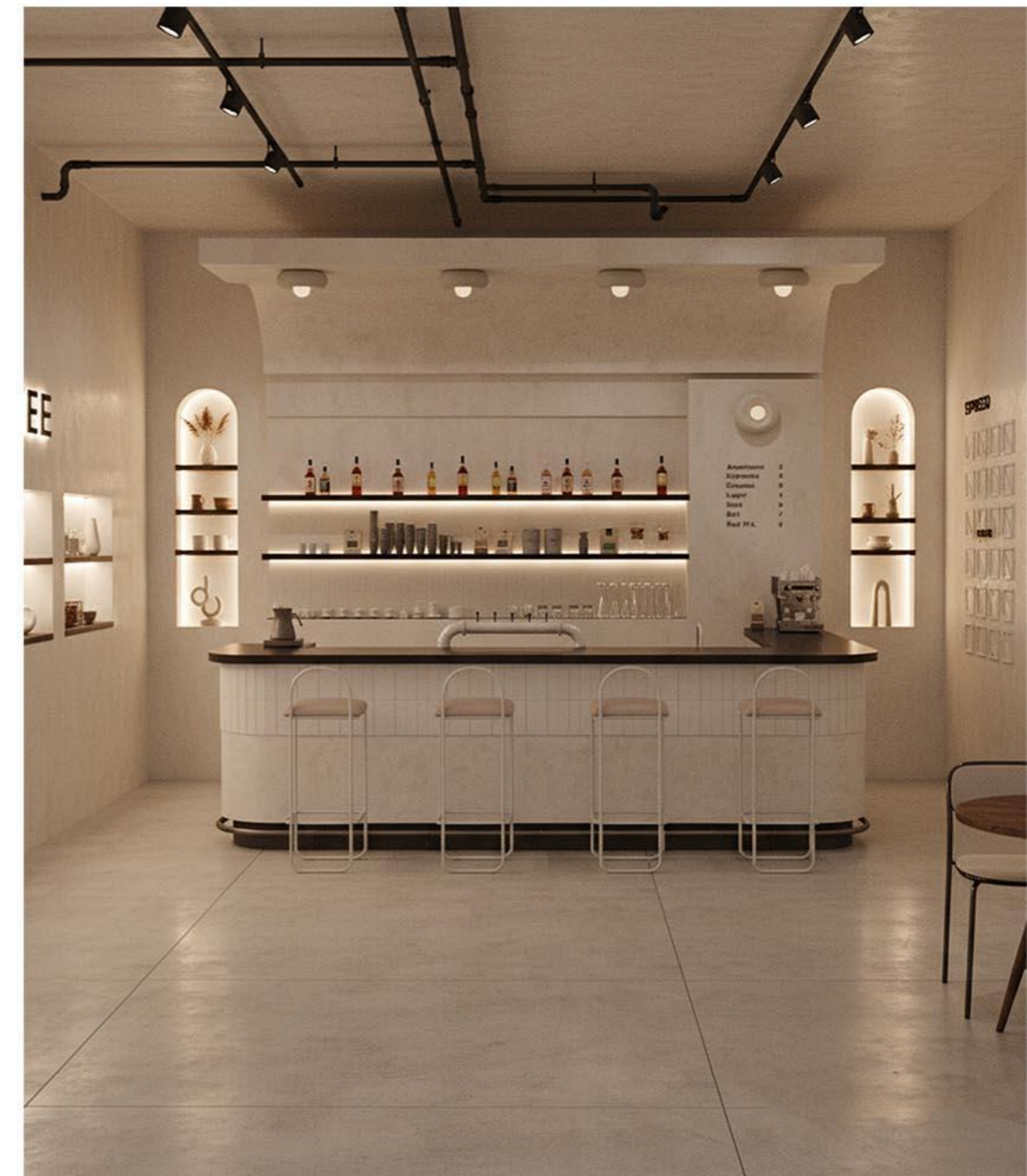



COFFEE COUNTER

The bar counter features a black stone countertop with curved vertical panels, incorporating green glass bricks at its center. The coffee machine and cup storage are seamlessly integrated into the counter, complemented by ambient lighting. This design creates a focal point ideal for upscale coffee shops or creative dining bars.



COFFEE KIOSK

The bar counter features a curved matte gray surface, seamlessly integrating coffee equipment and a pastry display case. The substantial presence of marble, the refined elegance of metal tubing, and the softness of matte gray harmonize beautifully. Light emanates from within the tubing, creating an artistic coffee island perfect for high-end commercial spaces.





COFFEE KIOSK

Within the glass display cabinet, pour-over kettles, glassware, and coffee bean containers are arranged in tiers. A black coffee machine is embedded on the right, while pour-over kettles and canned coffee beans are displayed on the left. Below, three light wood-toned bar stools complement the coffee bar area, ideal for specialty coffee shops or upscale commercial spaces.



COFFEE KIOSK

The counter features a black pleated metal facade paired with three bar stools. A central glass display case showcases pastries on tiered shelves, with a black coffee machine integrated below. Gold pendant lights and shelving units (displaying teapots and cups) complete the ensemble.



Coffee Store Display



Circular coffee stand
Coffee Store Display



Circular coffee counter
Coffee Store Display



Coffee bar with equipment
Coffee Store Display



Loft-style café with pastry display
Coffee Store Display



Coffee shop with display cabinets
Coffee Store Display



Loft-style coffee shop display cabinets
Coffee Store Display



Coffee shop with a circular counter
Coffee Store Display



Cafe dessert display case
Coffee Store Display



Coffee shop counter with bar stools
Coffee Store Display



Coffee display stand with desserts
Coffee Store Display



White coffee kiosk
Coffee Store Display



Marble Coffee kiosk
Coffee Store Display



WINE SHOP DISPLAY

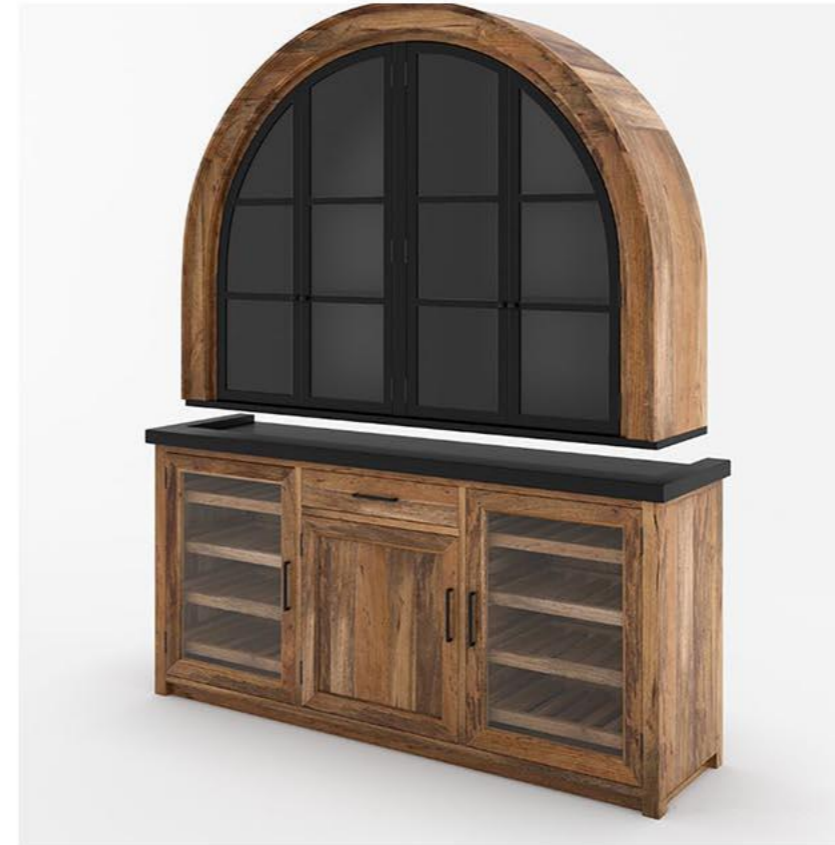

WINE CABINET

Crafted from natural solid wood, black metal and glass, this piece serves as an ideal sideboard for bars, restaurants or living rooms, combining display and storage functionality.



WINE CABINET

The solid wood features distinct grain patterns and a deep, sophisticated hue, combining robust storage capacity for spirits with decorative appeal as a statement piece. It lends a vintage, refined ambience to bars, dining rooms or living areas.



BAR COUNTER

This bar counter centres on an industrial-retro aesthetic: its main structure comprises a deep black solid wood cabinet, creating a space that harmoniously blends rugged industrial character with cosy vintage charm. Perfect for savouring drinks, it also serves as a striking focal point within the room.



BAR COUNTER

This warm brown solid wood L - shaped retro bar counter has a wine rack, drawers and open storage, decorated with carvings, suitable for both storage and decoration.

WINE RACK

This gold - metal wine wall rack has a symmetrical design with an oval decoration. It stores wine bottles and hangs wine glasses in layers, being luxurious and practical.

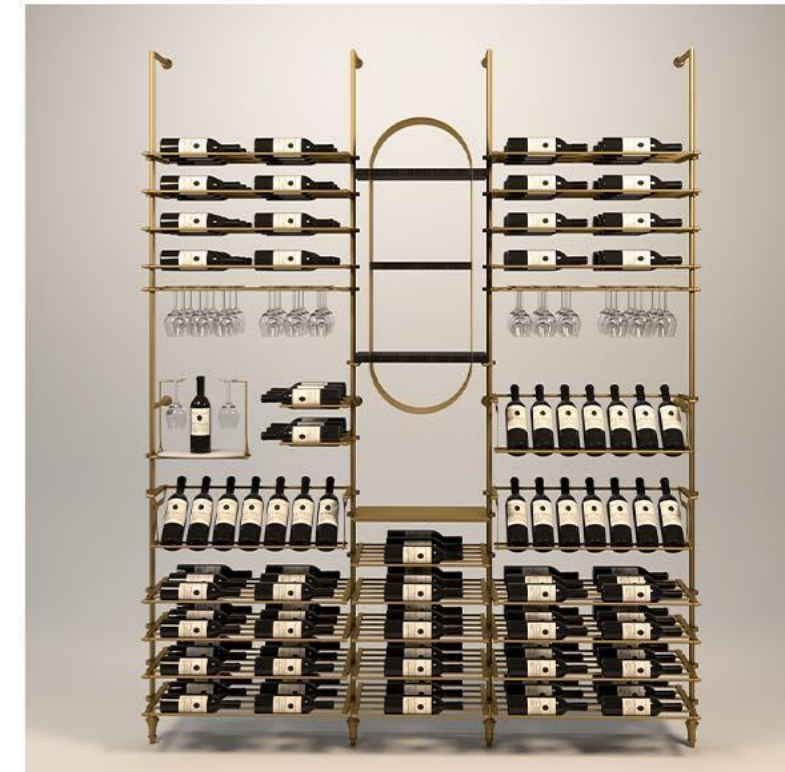
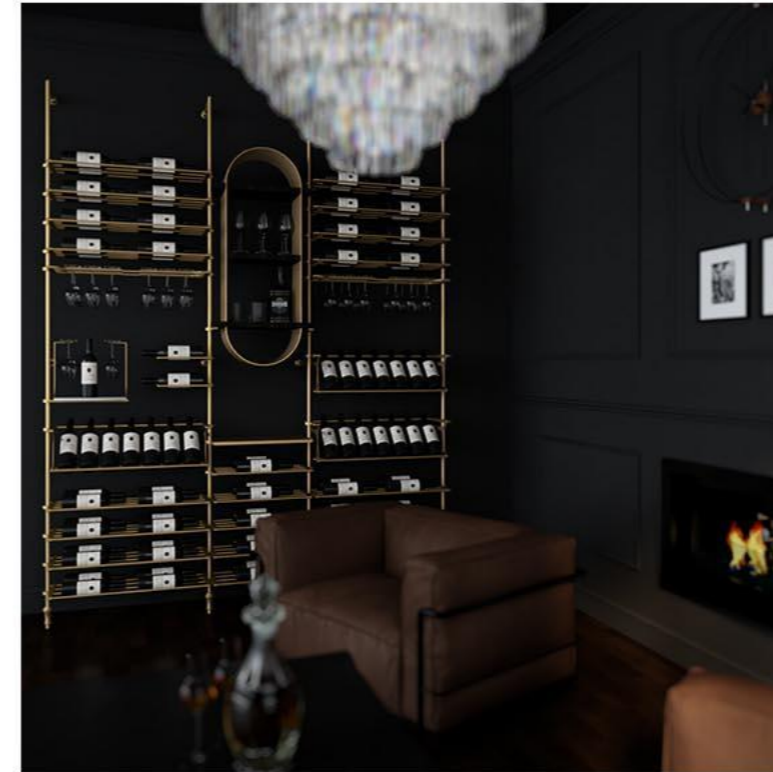

WINE RACK

Gilded symmetrical wine rack, accommodating bottles and hanging glasses, offering both understated luxury and practicality.

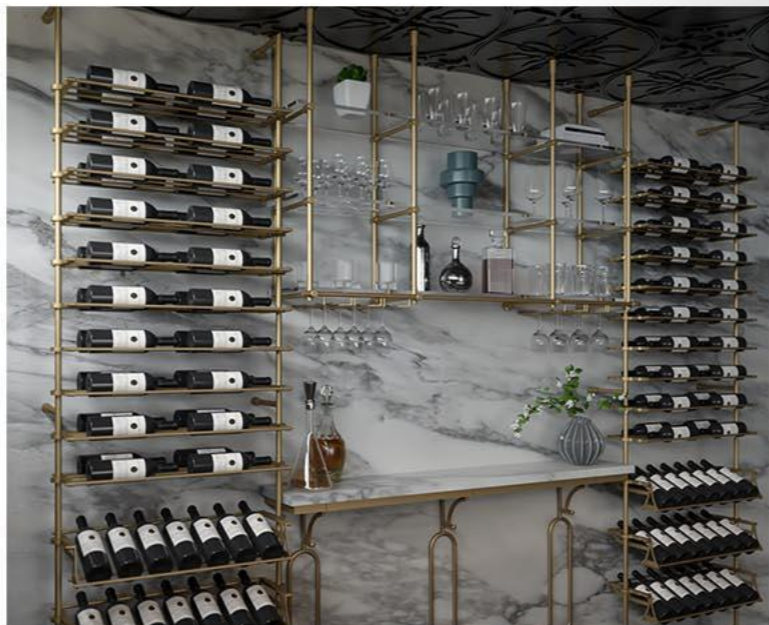
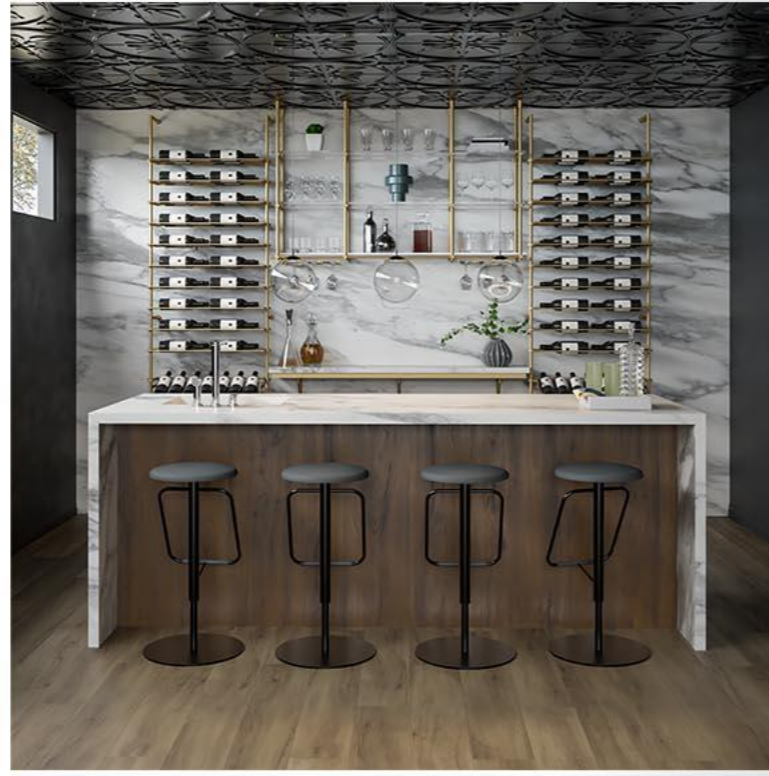
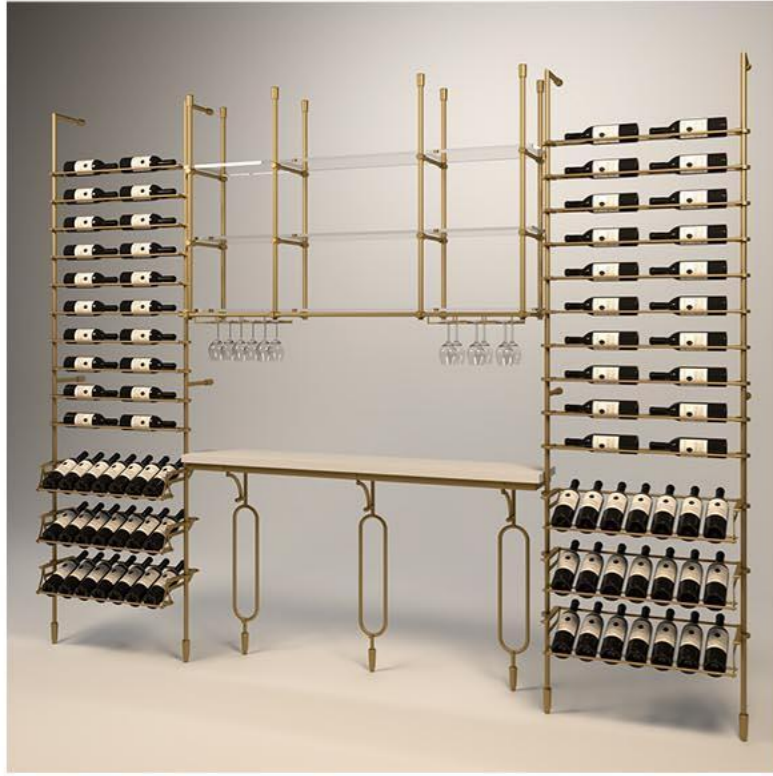



WINE RACK

This wine rack embodies a core ethos of understated luxury and artistic flair, where gilded metal frames meet a matte black cabinet body to create a sophisticated visual tension.

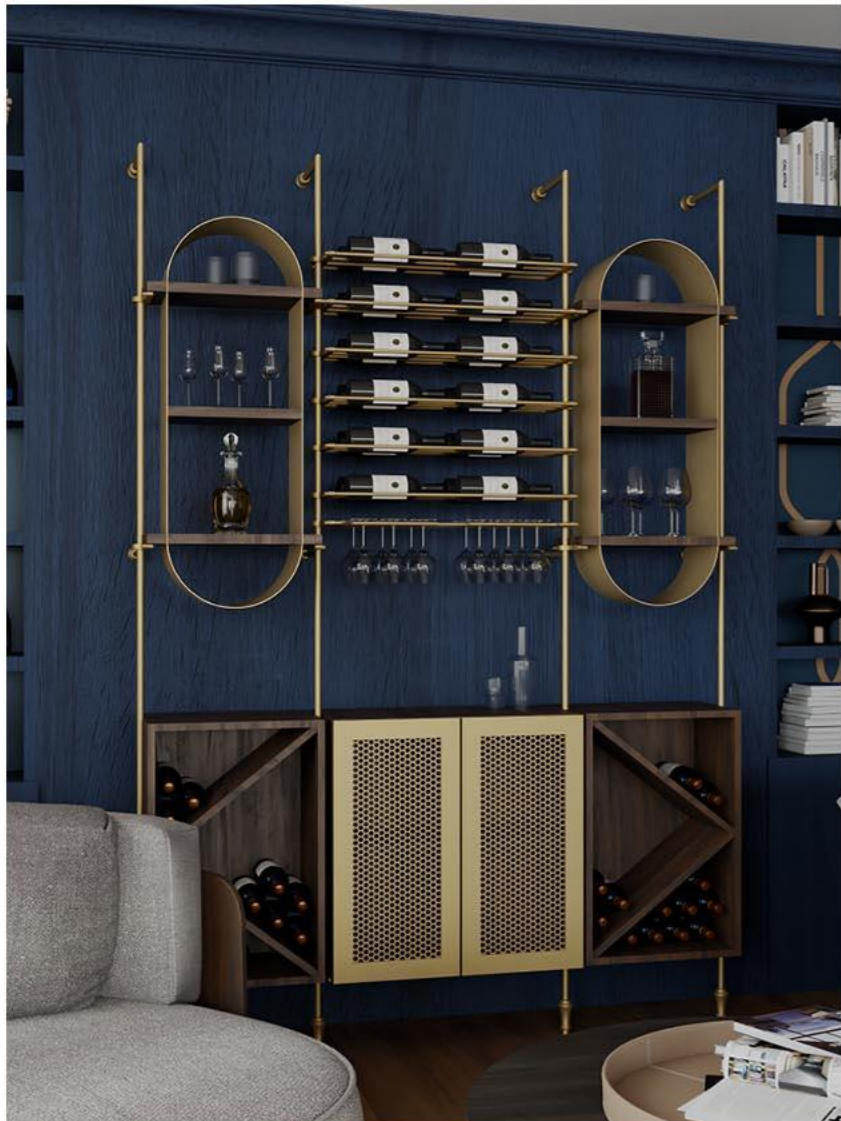
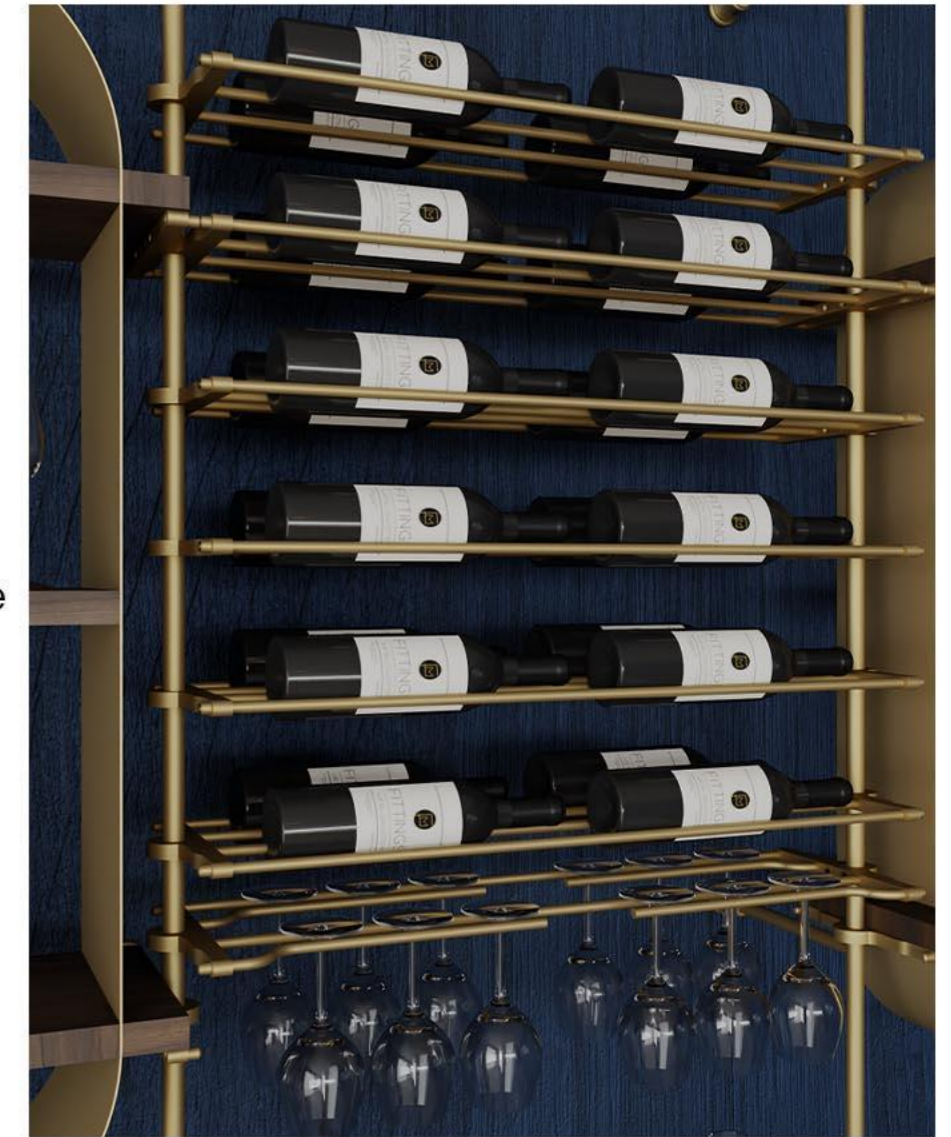

The lower black cabinet integrates open mesh shelves with enclosed storage compartments for flexible organisation of additional bottles and accessories.

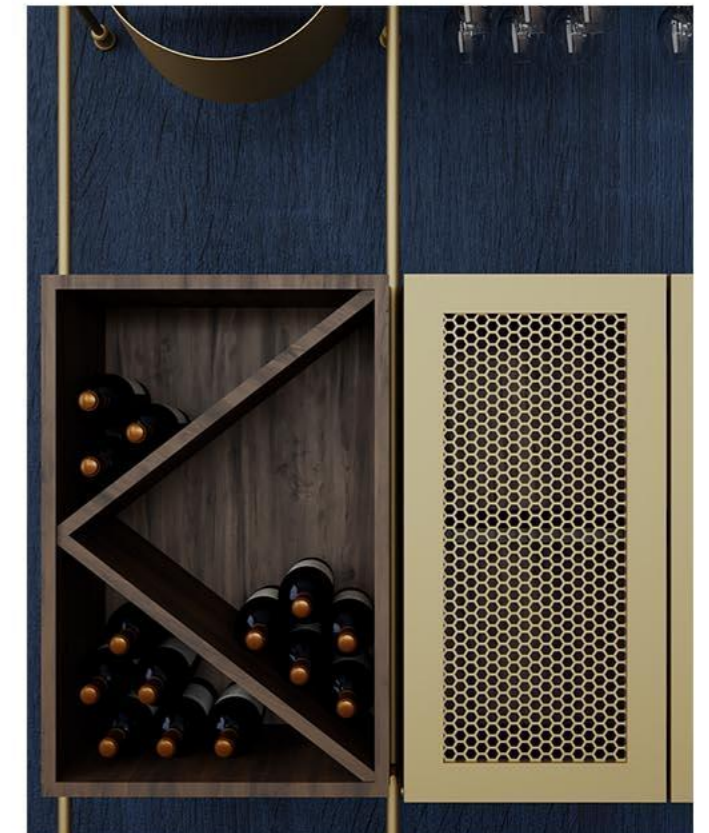



WINE RACK

All - black metal wine wall rack with multi - layer shelves and inclined racks, minimalist industrial style, for wine storage and decoration.



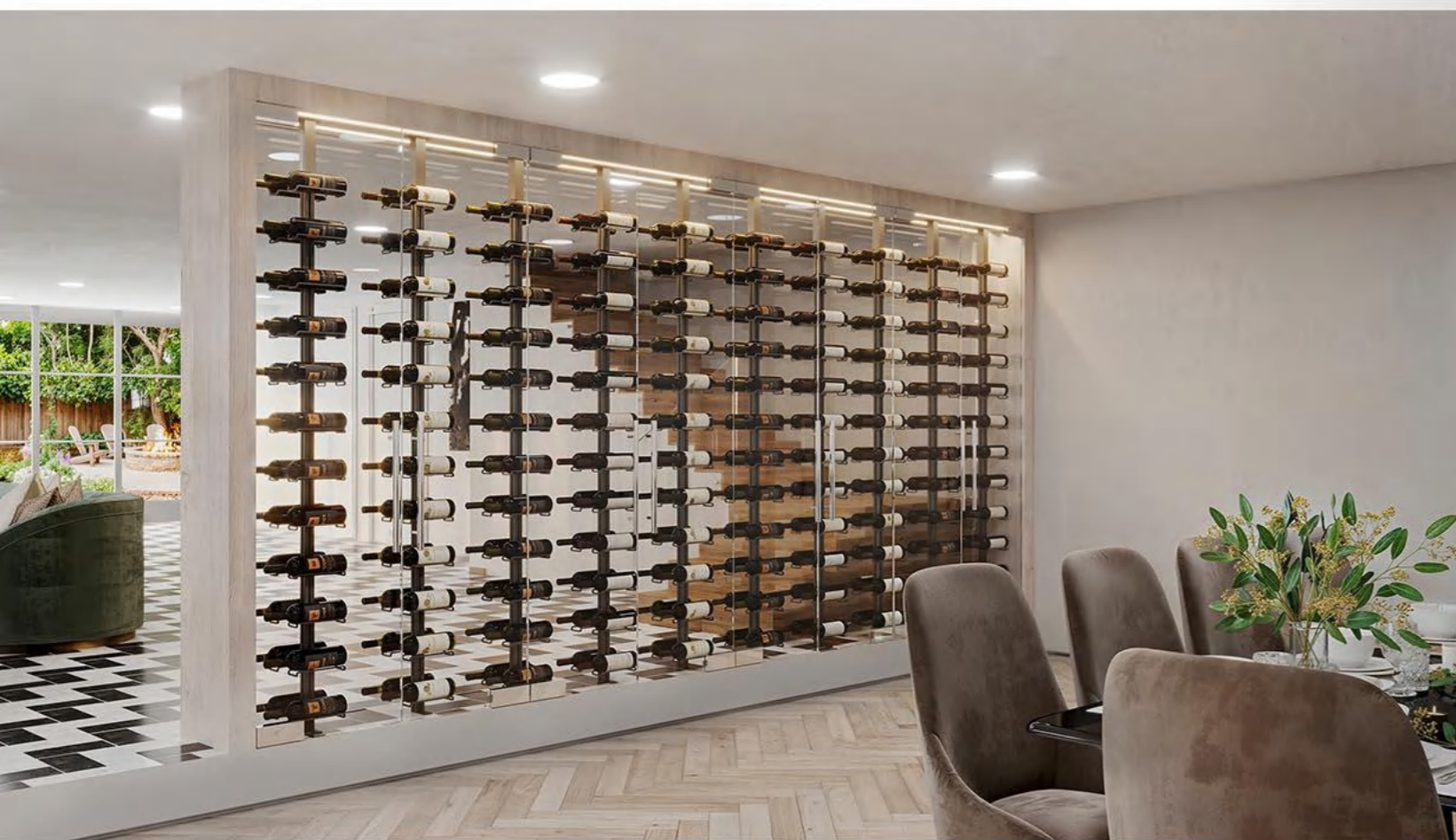

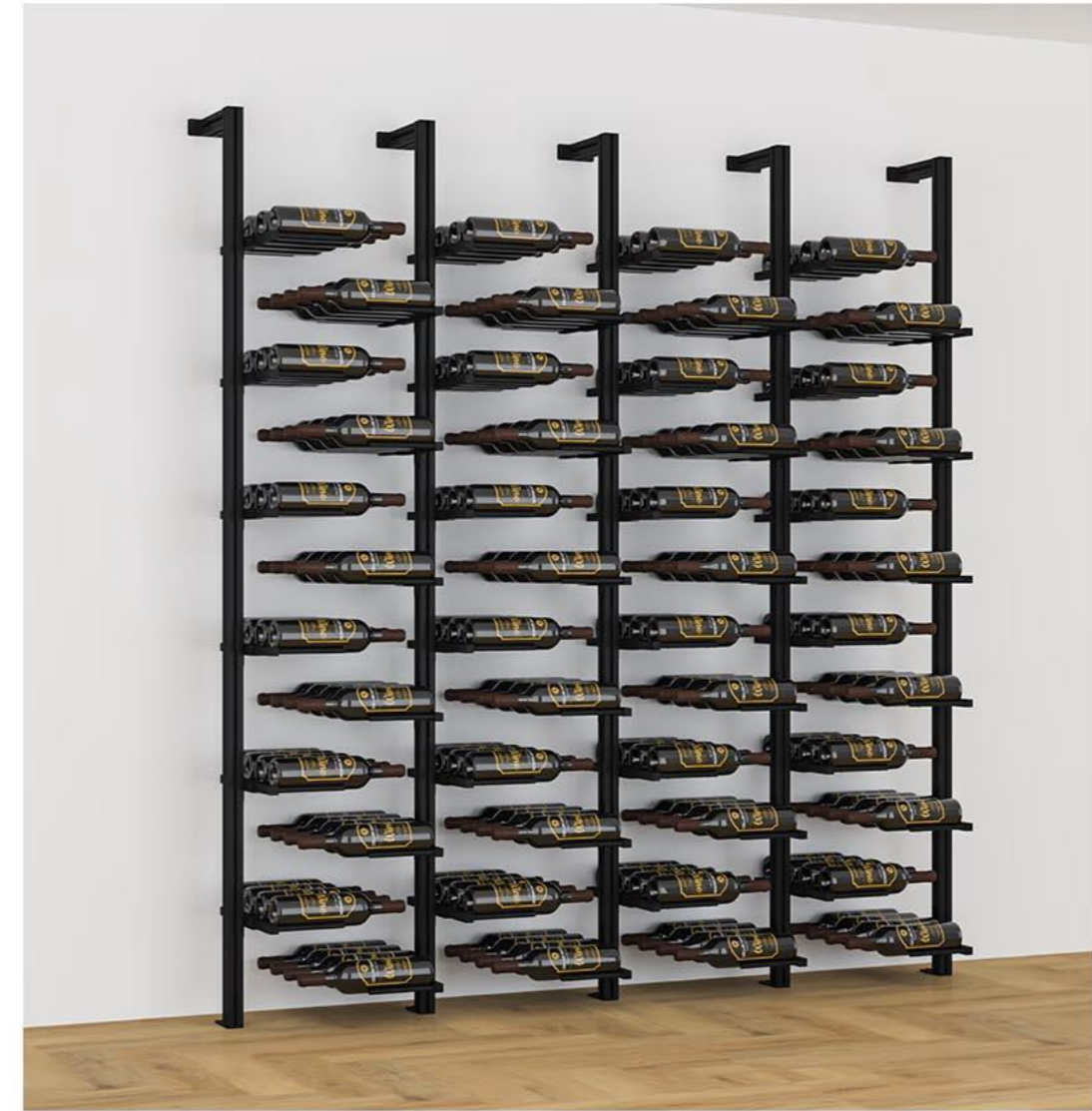

WINE RACK

Black metal multi-tier wine rack, minimalist industrial style, large-capacity wine storage, designed for modern spaces.

RESTAURANT FURNITURE DISPLAY



DINING TABLE

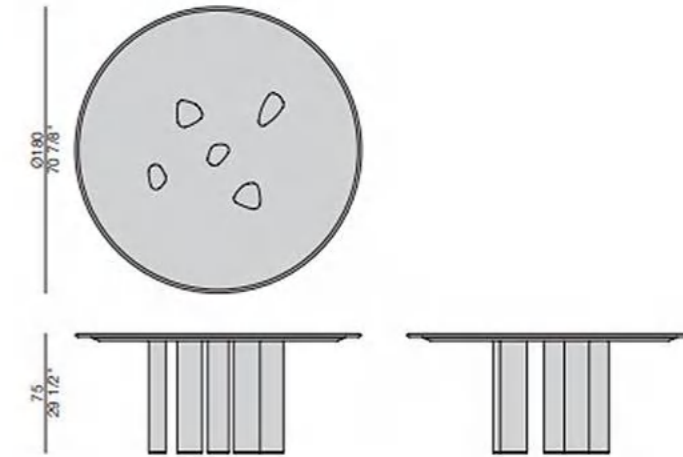
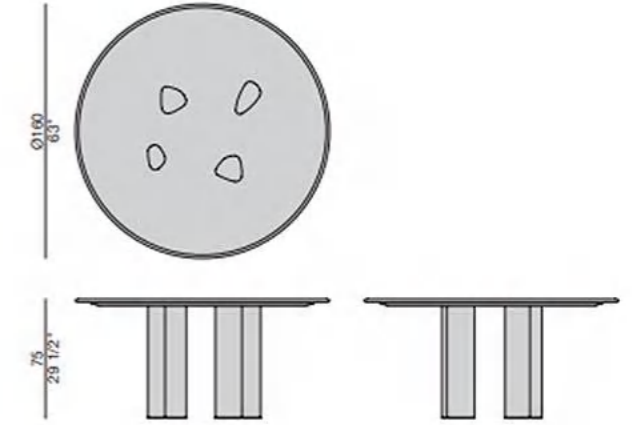
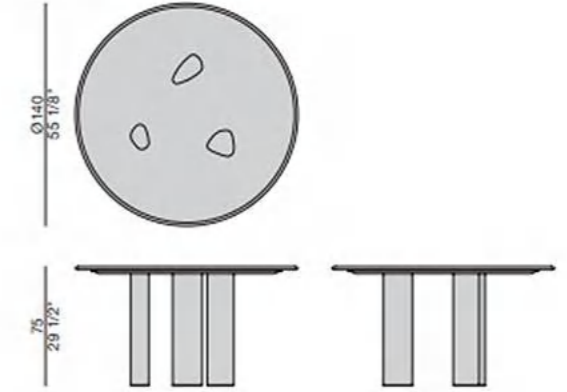



DINING TABLE

Dining table with inlaid woodentop with solid edge, base with removable outer sections in canaletta walnut, inner frame in ash grey stained and adjustable end-feet. Presence of removable moulded balancing weights in concrete





Tempered Glass Series

DINING TABLE

Modern Extendable Dining Table, White Tempered Glass
White Tempered Glass

Size:
78.74 x 39.37 x 30.31 inches



Tables Series



**Rectangular Marble
Tabletop**
Tables Series



**Luxury French Rectangular
Marble Table**
Tables Series



ONDA, Ceramic Tables
Tables Series



ENEA, Ceramic Tables
Tables Series



Pegaso SNACK, Ceramic Tables
Tables Series



Pegaso, Ceramic Tables
Tables Series



Paradise, Ceramic Tables
Tables Series



**Modern Black Synthetic
Marble Breakfast Nook Table**
Tables Series



**Nordic Luxury Dining
Table and Chairs**
Tables Series



living room, Ceramic Tables
Tables Series



Sabino, Ceramic Tables
Tables Series



**Modern Synthetic Marble
Four-Person Dining Table**
Tables Series



CHAIR SERIES

Chair with frame in solid canaletta walnut. Seat in solid canaletta walnut with different density foam padding with internal support in plywood and cover in the fabrics of the collection. Nylon end-feet.





CHAIR SERIES

Louis Bar Chair The Louis Bar Chair features velvet upholstery paired with smoked walnut legs, making it an ideal fit for your living room or luxurious commercial space. This opulent Louis upholstered bar chair is part of our mid-century modern furniture collection.



Chair Series



Lacquered Oak/White
Chair Series



Lacquered Oak/Mint Green
Chair Series



Lacquered Oak/White
Chair Series



Lacquered Oak/Mint Green
Chair Series



Kim Dining Chair
Chair Series



Karon Dining Chair
Chair Series



Louis Bar Stool
Chair Series



Lauren Bar Stool
Chair Series



Armchair, Oak/Light Gray
Chair Series



Madame Sb
Chair Series



Armchair, Oak/Light Gray
Chair Series



Muuto - Cover Chair
Chair Series

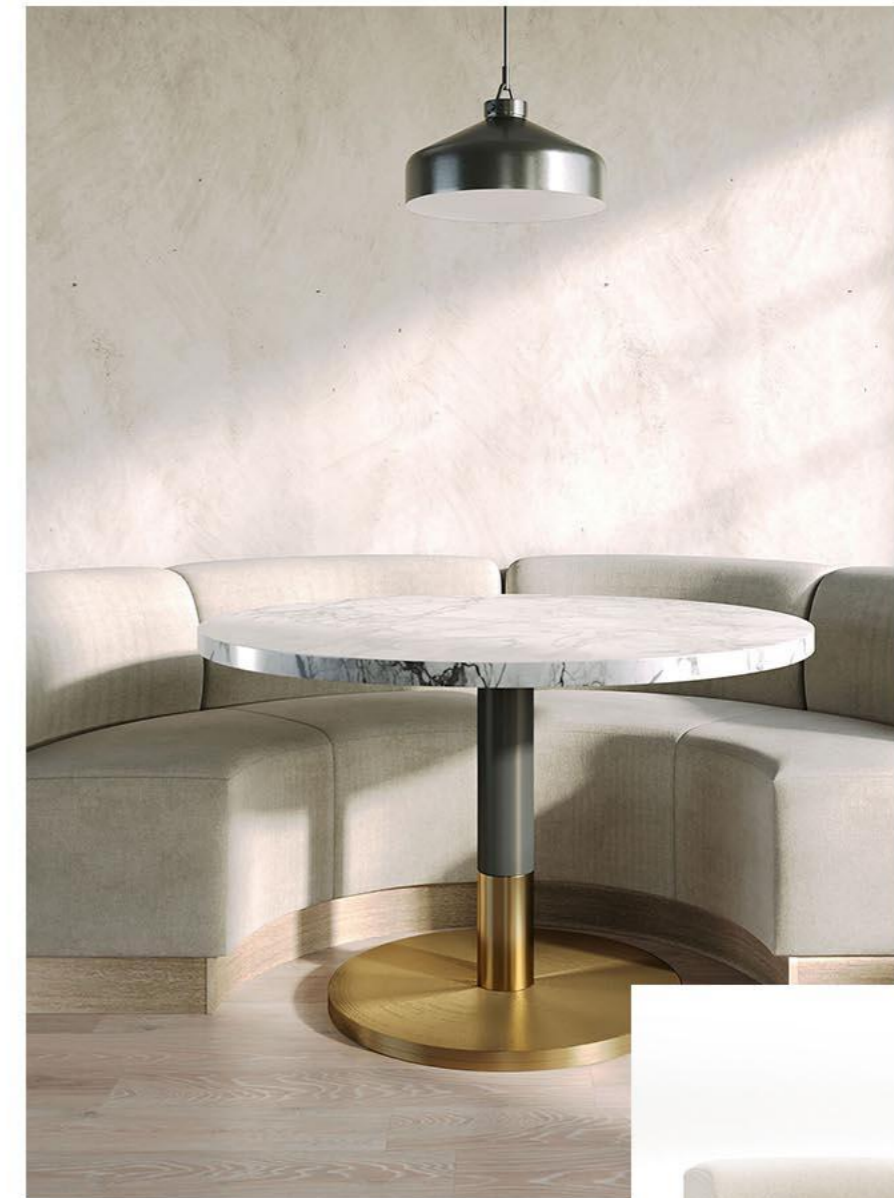

BOOTH SOFA SERIES

The bench's segmented back brings modern flair to homes and dining rooms; the base is stylish and low-maintenance, while the sturdy wooden frame ensures exceptional durability

BOOTH SOFA SERIES

Solid rubberwood legs and frame in Dune or Cool Walnut finishes; foam-padded seat and backrest; all wood kiln-dried for enhanced durability



Corner Bench for Dining Room
Booth Sofa Series



Ribbed Black Leather Sofa or Bench
Booth Sofa Series



Whiskey Leather Corner Bench,
Booth Sofa Series



Modern Dining Booth
Booth Sofa Series



Dining Booth with Lounge
Extension Seating
Booth Sofa Series



Center-Slot Dining Booth
Booth Sofa Series



LEISURE FURNITURE SERIES

Adele Chairs and Stools
Crafted with premium materials and meticulous attention to detail, they deliver an unparalleled seating experience. Their ergonomic design ensures optimal back support, while the elegant cushions guarantee ultimate comfort even during extended use.

Leisure Furniture Series



MATERIAL	W	D	H
Bent Wood+Fabric	87	94	108



MATERIAL	W	D	H
GRP+Wood Frame	96	82	92



MATERIAL	W	D
Fabric/Leather+Wood leg	73	68



MATERIAL	W	D	H
Metal Frame+Bent Wood	88	85	97



MATERIAL	W	D	H
Wood+Leather	66	80	79



MATERIAL	W	D	H
Stainless Steel+Wood Frame+Fabric	67	77	74



OUTDOOR FURNITURE SERIES

With its meticulously crafted lightweight feel and ingenious construction, it extends indoor comfort to the outdoors. Its continuous coated stainless steel frame forms a stackable silhouette while the padded seat and armrests appear to float in mid-air, creating a striking visual contrast.

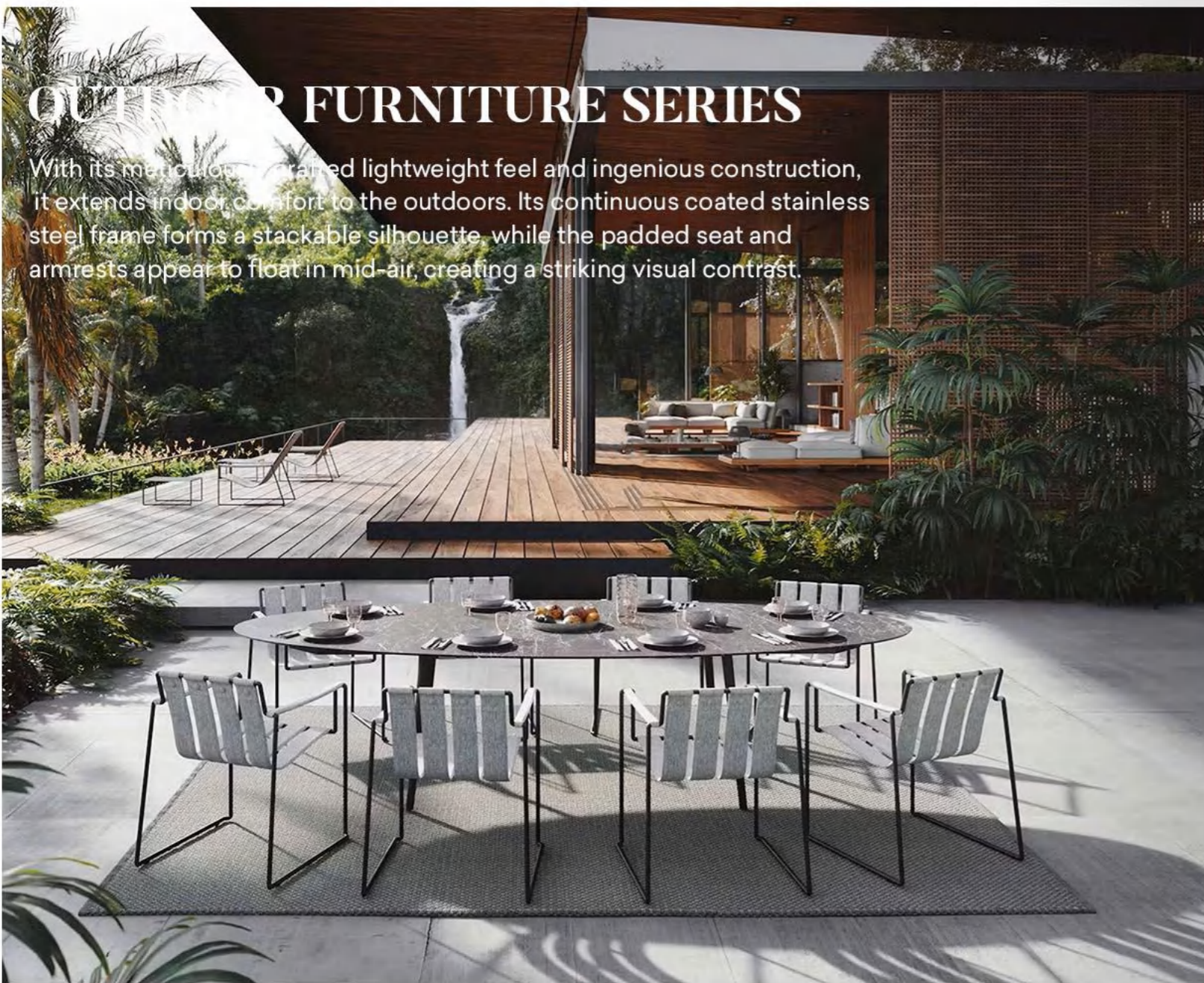

Outdoor Furniture Series



Frame finish : Pebble Coated Steel

Cushion colour : Azure Blue Heavy

Upholstery : Curly Sand

Seat cushion : Curly Sand



Frame finish : Pebble Coated Steel

Cushion colour : Azure Blue Heavy

Upholstery : Ice Blue Velvet



Frame finish : Anthracite Coated Steel

Cushion colour : Saffron Heavy

Upholstery : Light Boucle Sand



Frame finish : Anthracite Coated Steel

Cushion colour : Moss Heavy

Upholstery : Black Polyskin



Frame finish : Bronze Coated steel

Cushion colour : Red Wine Heavy

Upholstery : Cappuccino Polyskin



Frame finish : Pebble Coated Steel

Cushion colour : Marble Flax

Upholstery : Pastel Blue



OUTDOOR FURNITURE SERIES



RNFD1007
790 x 770 x 760 mm



RNFD1007
1250 x 770 x 760 mm



RNFD1007
1800 x 770 x 760 mm



RNFD1007
540 x 480 x 500 mm



RNFD1007
980 x 860 x 400 mm



RNFD1007
980 x 860 x 400 mm



1250 x 770 x 760 mm



1800 x 770 x 760 mm



540 x 480 x 500 mm

Outdoor Furniture Series



Shapes & sizes

Octagon	Square
1.5M	1.5X1.5M
1.8M	2X2M
2.1M	
2.5M	
2.7M	
3M	



Finishes for frame

Tek Color	White Color	Silver Color
Wood Grain Color	Matted Dark Brown Color	Matted Dark Grey Color
Dark Brown Color	Black Color	Light Painted Color





OUTDOOR FURNITURE SERIES

The weatherproof and UV-resistant fabric canopy opens effortlessly via a pull-up mechanism, providing ample shade to keep you cool. Wooden poles are available in a range of rustic finishes to suit your preference.





KITCHEN CABINETS



KITCHEN CABINETS

The kitchen features a central island and wall-mounted columns, designed to create a home architecture style that balances substantial presence with an airy feel.





KITCHEN CABINETS

Carved marble countertops and veneered surfaces. Satin-finished steel profiles and servo-assisted opening mechanisms enhance functionality and precision while ensuring practicality.





The kitchen features a central island and wall-mounted columns, designed to create a home architecture style that balances solidity with openness.





KITCHEN CABINETS

This cabinet set embraces a modern minimalist aesthetic, featuring matte black and white panels as its core elements. Paired with natural wood furniture and metal shelving, it creates a dual-purpose space combining a functional cooking area with an aesthetic display zone.







KITCHEN CABINETS

This cabinetry set represents a high-end custom design in the luxury stone art style, featuring black marble countertops (such as Laurent Black Gold) paired with white high-gloss cabinet doors. The doors are adorned with metallic geometric lines and gold trim, exuding exquisite texture and artistic flair.

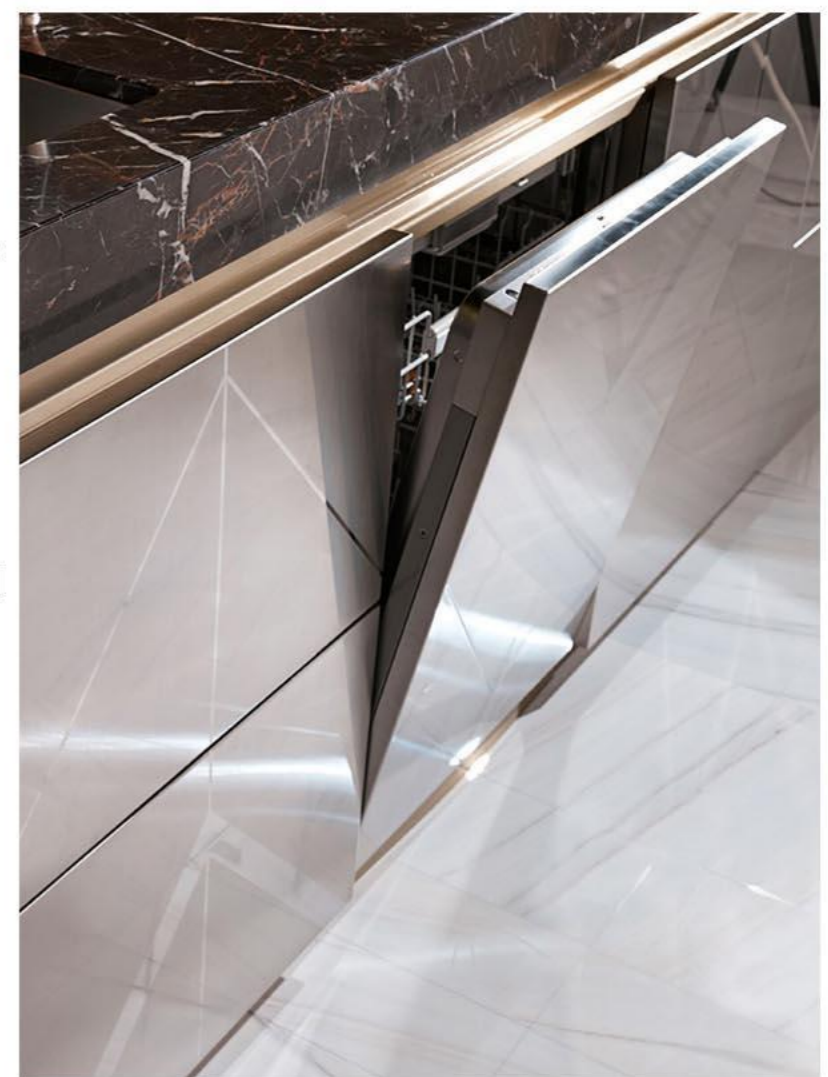

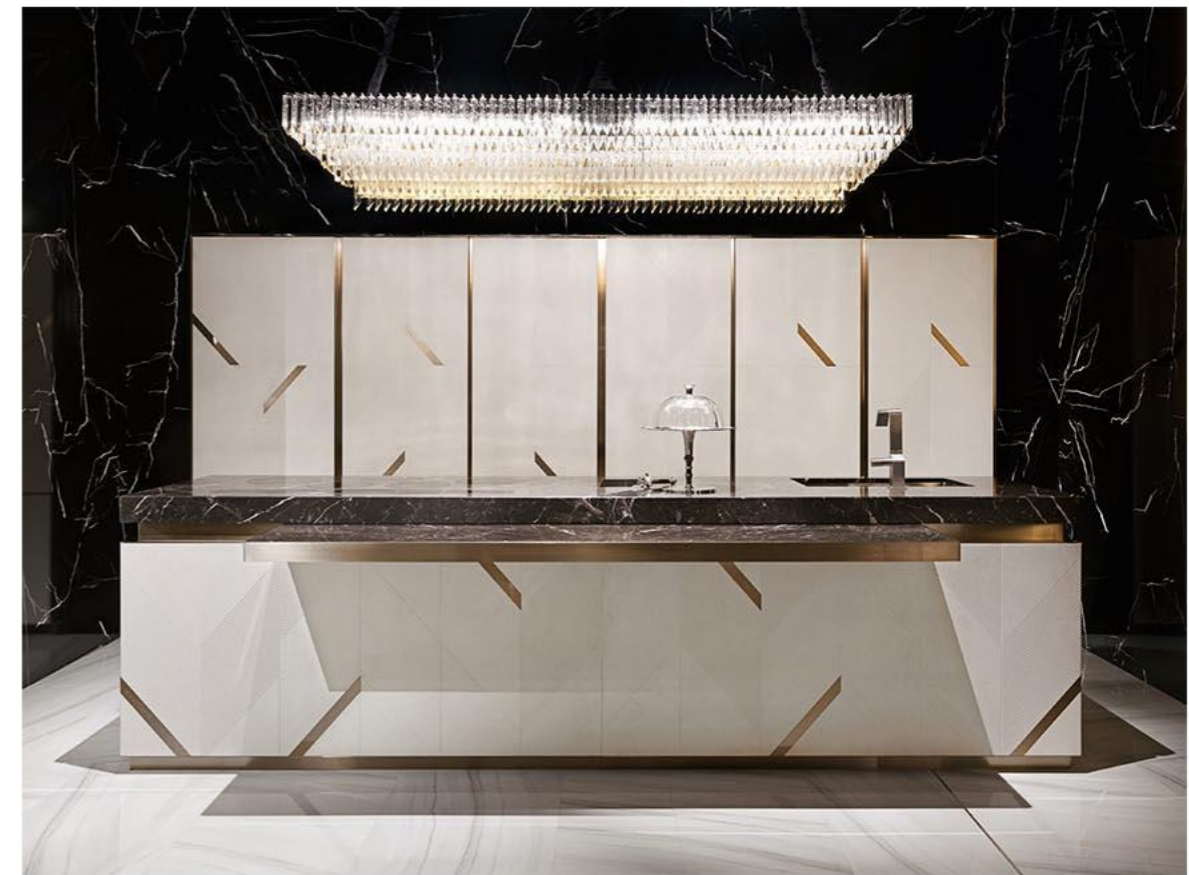

KITCHEN CABINETS

Crafted from luxurious stone with distinctive textures, the island and countertops feature metal edging for enhanced sophistication. The glass-door wine cabinet on the left integrates storage and display functions, while artistic pendant lights and greenery accents cultivate an “artistic kitchen space” ambiance.





GUANGZHOU ONI SHOPFITTING LIMITED

ONI Factory : Xiusheng Road, Taihe Town, Baiyun District, Guangzhou, China

Start your Customized Plan



Contact Me :

Name : Ms. CICI TANG

Phone/Whatsapp : +86 18620963396 Email : sales1@onishopfitting.com

Website : www.onidisplay.com | www.onishopfitting.com

ONI
ONI Shopfitting

CONTACT US

 ONI Factory : Xiusheng Road, Taihe Town, Baiyun District, Guangzhou, China

 Phone/Whatsapp : +86 18620963396

 Email : sales1@onishopfitting.com



GUANGZHOU ONI SHOPFITTING LIMITED
广州禧洲实业贸易有限公司
www.onidisplay.com www.onishopfitting.com
Display Cabinets for Optical Shop Display

